

CHATSWOOD CHASE

# THE CHATSWOOD CHASE

LANDSCAPE CONCEPT DESIGN REPORT

21 MARCH 2023 | REVISION E

lat  
STUDIOS



## DOCUMENT REGISTER

Project	THE CHATSWOOD CHASE
Report Title	Landscape Concept Design Report
Version	[E]
Project Code	17140.01
Prepared for	Vicinity Centres
Author	Kate Songhurst, LatStudios

Issue	Date	Approved	Details
A	18/07/2022	KS	PRELIMINARY
B	01/08/2022	KS	FINAL
C	08/08/2022	KS	FINAL
D	25/08/2022	KS	FINAL
E	21/03/23	KS	UPDATED

This document has been prepared solely for the benefit of Vicinity Centres and is issued in confidence for the purposes only for which it is supplied. Unauthorized use of this document in any form whatsoever is prohibited. No liability is accepted by LatStudios, any employee, contractor, or sub-consultant of this company with respect to its use by any other person. This disclaimer shall apply notwithstanding that the document may be made available to other persons.



## ACKNOWLEDGEMENT FOR COUNTRY

LatStudios commit to supporting the health and wellbeing of Country, by respecting, valuing and being guided by First Nations people.

### Engaging and Respectful Consultation

LatStudios are currently engaged on several projects working with different traditional custodians, working in line with the protocols established by the Australian Institute of Landscape Architects' Reconciliation Action Plan. We work with experienced engagement consultants to facilitate a respectful dialogue with a focus on listening and being open to guidance.

AILA Reconciliation Action Plan summary:

- Acknowledge and respect traditional owners across Australia as the traditional custodians of Country.
  - To honour Elders past, present and emerging and ensure the continuation of culture and traditional practices
  - A 'Connection to Country' approach to landscape planning, design and management
  - A collaborative journey to better understand and engage with Country in a respectful and consultative way and to build ongoing relationships with traditional owners
  - Four (4) key areas for development - each area has a number of actions and deliverables which aim to:
    - actively monitor progress of actions
    - build internal and external relationships
    - participate in and celebrate NAIDOC Week
    - raise RAP awareness
    - increase employment and supplier diversity
    - increase educational opportunities
1. Relationships
  2. Respect
  3. Opportunities
  4. Governance and Tracking

Link to AILA's RAP:  
<https://www.aila.org.au/documents/AILA%20Reflect%20RAP%202018-19%20-%20RA%20endorsed.pdf>



CONTENTS

CONTEXT. . . . .	4	5.0 MATERIAL PALETTE . . . . .	38
SITE ANALYSIS . . . . .	6	6.0 PLANTING PALETTE . . . . .	40
DESIGN PRINCIPLES . . . . .	9	7.0 PLANTING SCHEDULE . . . . .	42
CONCEPT DRIVERS . . . . .	10	8.0 SOIL VOLUME PLANS . . . . .	43
1.0 CONCEPT DESIGN . . . . .	13	LOWER GROUND. . . . .	43
LOWER GROUND. . . . .	13	GROUND LEVEL . . . . .	44
GROUND LEVEL . . . . .	14	LEVEL 01. . . . .	45
LEVEL 01. . . . .	15	LEVEL 02 - 2A . . . . .	46
LEVEL 02 - 2A . . . . .	16	LEVEL 03 . . . . .	47
LEVEL 03 . . . . .	17	LEVEL 03 . . . . .	47
LEVEL 03 . . . . .	17	LEVEL 04 . . . . .	48
LEVEL 04 . . . . .	18	9.0 PLANNING PARAMETERS . . . . .	49
SUN STUDIES . . . . .	20	COUNCIL REQUIREMENTS . . . . .	49
2.0 ELEVATIONS . . . . .	22	PODIUM PLANTING WORKS . . . . .	50
VICTORIA AVE + ARCHER ST . . . . .	22	PODIUM PLANTING WORKS . . . . .	51
HAVILAH ST + MALVERN AVE . . . . .	23	NATURAL GROUND PLANTING WORKS . . . . .	52
3.0 SECTIONS . . . . .	24		
SECTION A . . . . .	24		
SECTION B . . . . .	25		
SECTION C . . . . .	26		
SECTION D . . . . .	27		
SECTION E. . . . .	28		
SECTION F. . . . .	29		
SECTION E. . . . .	30		
4.0 DETAILED PLANS. . . . .	31		
ARCHER STREET . . . . .	31		
VICTORIA AVENUE. . . . .	32		
HAVILAH STREET. . . . .	33		
LEVEL 03 - SKY STREET . . . . .	34		
LEVEL 03 - THE TERRACE . . . . .	36		



# CHATSWOOD CHASE

## CONTEXT

### CITY CONTEXT

Chatswood Chase shopping centre sits on the main axis to Chatswood's CBD, Victoria Avenue.

Chatswood Chase has a physical connection to all four street frontages, Havilah Street, Malvern Avenue, Archer Street and the main entry to Victoria Avenue.

The Site includes;

- + Chatswood Chase Shopping Centre (345 Victoria Avenue). Lot 10 DP 1143909 (area: 35,334m<sup>2</sup>)
- + The local neighbourhood consists of low and medium density residential, mixed use and commercial core. Connecting this neighbourhood are key streets that include mature street trees.
- + Chatswood Chase is well connected in terms of accessibility to public transport. The Chatswood Train Station and Bus Interchange is within a 12 minute walk, along the axis of Victoria Avenue.
- + It is also within a 4 minute drive to the Pacific Highway creating accessibility on all modes of transport.

### Site Description

The location of the site provides an opportunity for permeability to residential areas and commercial.

The existing building on site is to be retained in part, with a dominant portion renovated. The materials palette across the site will undergo extensive refurbishment to ensure consistency throughout.

For details of tree retention refer to the Arborist Report.

*Speaking to the folds and crevices of Ku-ring-gai Chase...*

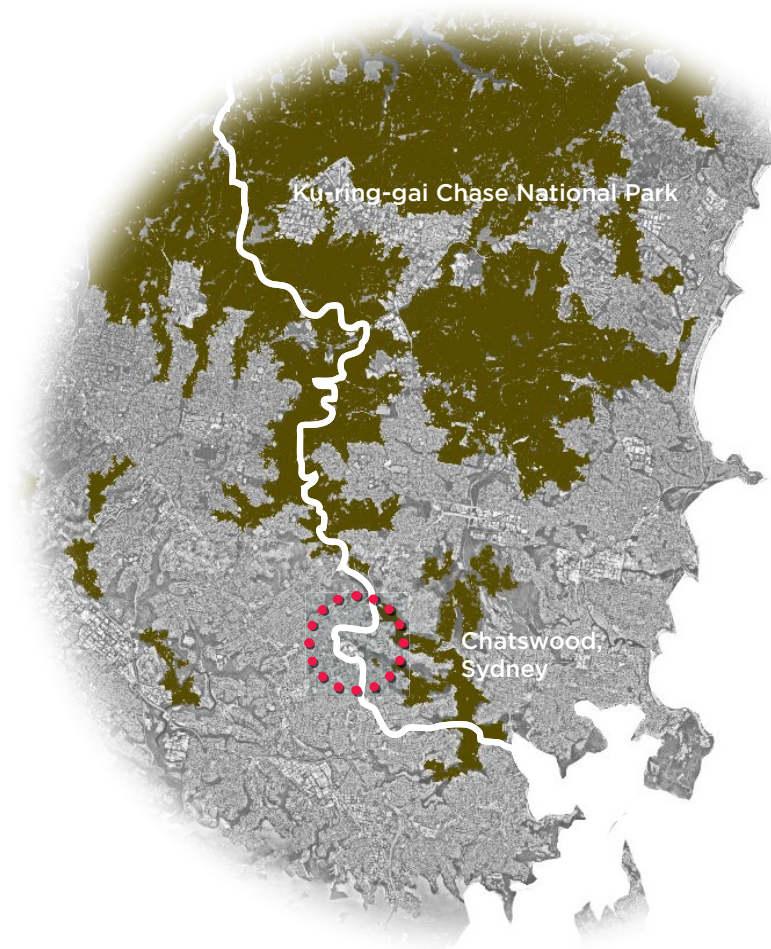

*...nature seeping back into the urban form*

*...a landscape where the folds reveal the changing character from the ridge to the flourishing gullies...*

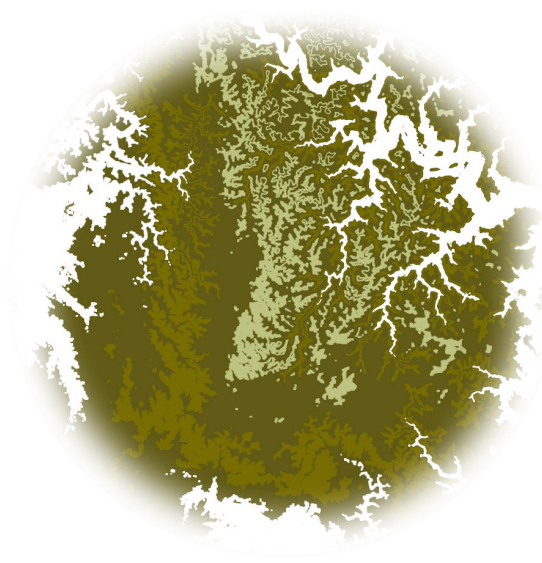

Elevation mapping of the landscape

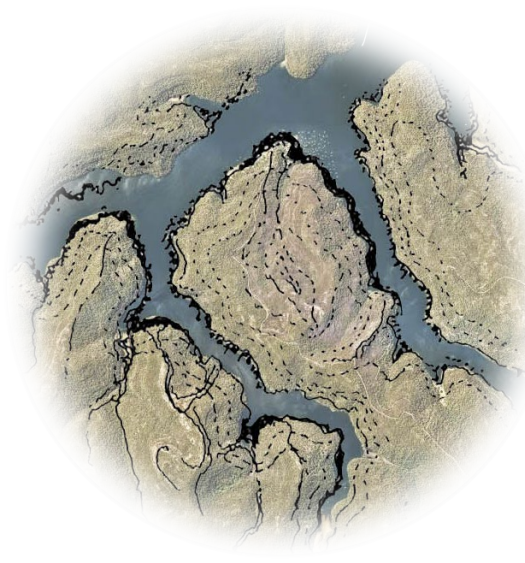

Natural rock formations of the gullies



Ku-ring-gai Chase geology





# CHATSWOOD CHASE

**LEGEND**

1

Westfield Chatswood

2

Chatswood Police Station

3

Chatswood Private Hospital

4

Dougherty Community Centre

5

Chatswood Public School

6

The Concourse

7

Chatswood Library



Figure 01:  
Site Context Map



# CHATSWOOD CHASE

## SITE ANALYSIS

ACTIVE STREET FRONTAGES



Active streets

SITE VEGETATION



Existing vegetation

HERITAGE CONTEXT

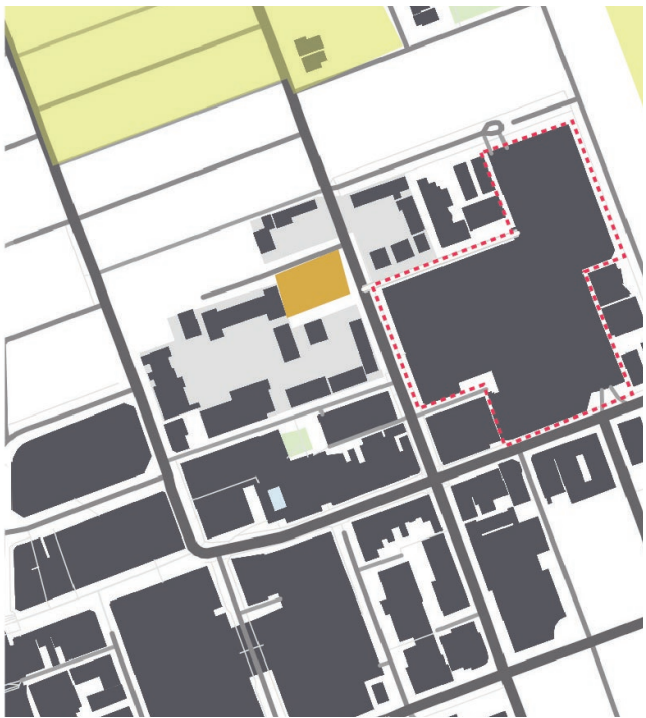

Conservation area  
General item for conservation

ZONING

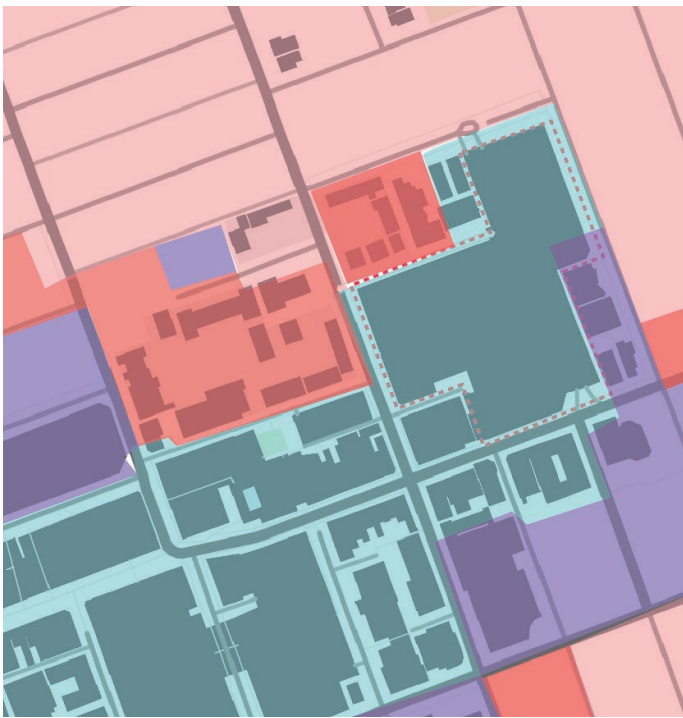

Local Centre  
Mixed Use  
Low Density Residential  
Medium Density Residential

Source: Willoughby Local Environmental Plan 2012



## SITE PHOTOS



Victoria Avenue shop fronts



Victoria Avenue approach



Victoria Avenue shop fronts



Archer Street frontage



Malvern Avenue



Havilah Street



Carpark entry - from Victoria Ave



Loading dock entry - from Victoria Ave



Existing trees on Eastern Boundary



Existing vegetation on Havilah St









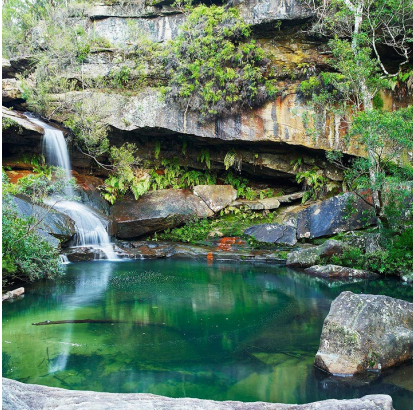

DESIGN PRINCIPLES

THESE SIX KEY PRINCIPLES HAVE BEEN FOUND IN ALL GREAT PLACES  
HAVE BEEN USED TO GUIDE THE APPROACH AT CHATSWOOD CHASE

<div>1</div> <div>PEOPLE COME FIRST</div> <div></div> <div>COMFORT</div> <div><ul style="list-style-type: none"><li>SHADE + SHELTER</li></ul></div> <div>AMENITY</div> <div><ul style="list-style-type: none"><li>SEATING + SPACES FOR ALL</li></ul></div> <div>VARIETY + SCALE</div> <div><ul style="list-style-type: none"><li>LOCAL VIBRANCY + CHARACTER</li></ul></div> <div>CONNECTIVITY</div> <div><ul style="list-style-type: none"><li>PEOPLE WATCHING + GATHERING</li></ul></div>	<div>2</div> <div>SENSE OF PLACE</div> <div></div> <div>CELEBRATE</div> <div><ul style="list-style-type: none"><li>CELEBRATE SITE HISTORY VIA ARTWORK + CULTURAL EVENTS</li></ul></div> <div>UNIQUE FEATURES</div> <div><ul style="list-style-type: none"><li>ELEMENTS OF DELIGHT + SURPRISE</li></ul></div> <div>CLIMATE</div> <div><ul style="list-style-type: none"><li>TAKE ADVANTAGE OF LOCAL CLIMATIC CONDITIONS</li></ul></div> <div>RESOURCES</div> <div><ul style="list-style-type: none"><li>NATURALLY + LOCALLY SOURCED MATERIALS</li></ul></div> <div>LIFESTYLE</div> <div><ul style="list-style-type: none"><li>ENJOYING THE LOCAL ENVIRONMENT</li></ul></div>	<div>3</div> <div>CONNECTIVITY</div> <div></div> <div>LEGIBILITY</div> <div><ul style="list-style-type: none"><li>RECOGNISABLE DESTINATIONS (IE EXITS + ENTRIES)</li></ul></div> <div>SIGHT LINES</div> <div><ul style="list-style-type: none"><li>CLEAR SIGHT LINES + MINIMAL SIGNAGE CLUTTER</li></ul></div> <div>PERMEABILITY</div> <div><ul style="list-style-type: none"><li>DIVERSE CONNECTIONS, DESIRE LINES + ACTIVE FRONTAGES</li></ul></div> <div>CONNECTION TO NATURE</div> <div><ul style="list-style-type: none"><li>INTEGRATE + ABSTRACT THE NATURAL ENVIRONMENT</li></ul></div>	<div>4</div> <div>ADAPTABLE + COMPLEX</div> <div></div> <div>DIVERSITY</div> <div><ul style="list-style-type: none"><li>ACCOMMODATE DIVERSE RANGE OF SPACES + ACTIVITIES</li></ul></div> <div>ADAPTABLE</div> <div><ul style="list-style-type: none"><li>TECHNICAL + FUNCTIONAL STRATEGIES</li></ul></div> <div>ACTIVE FRONTAGES</div> <div><ul style="list-style-type: none"><li>RESPONSIVE TO DIFFERENT MODES + CLIMATES</li></ul></div> <div>SPECIFICITY</div> <div><ul style="list-style-type: none"><li>PUBLIC REALM REFLECTS SITE CHARACTER, MATERIALS + PROGRAM</li></ul></div> <div>FUTURE PROOFING</div> <div><ul style="list-style-type: none"><li>ROOM FOR ONGOING DEVELOPMENT</li></ul></div>	<div>5</div> <div>EPHEMERA</div> <div></div> <div>EXTENDED HOURS</div> <div><ul style="list-style-type: none"><li>SPACE FUNCTIONALITY ACROSS DAY + NIGHT</li></ul></div> <div>UNIQUE OVERLAY</div> <div><ul style="list-style-type: none"><li>EVENT/PROGRAM OVERLAY RELATED TO SITE, SEASON AND/OR USERS</li></ul></div> <div>LIGHTING</div> <div><ul style="list-style-type: none"><li>LIGHTING RESPONDS TO EVENTS/MODES CREATING EXPERIENCE</li></ul></div> <div>MOVEABLE</div> <div><ul style="list-style-type: none"><li>MOVABLE ELEMENTS ENSURE PLACE FLEXIBILITY</li></ul></div>	<div>6</div> <div>MULTIPLE BENEFITS</div> <div></div> <div>USABILITY</div> <div><ul style="list-style-type: none"><li>DINING, ENTERTAINMENT, RECREATION, TRANSPORT + SHELTER</li></ul></div> <div>OUTDOOR LIFESTYLE</div> <div><ul style="list-style-type: none"><li>PROVIDE OPTIONS FOR INDOOR/OUTDOOR SPACES</li></ul></div> <div>ACTIVITY</div> <div><ul style="list-style-type: none"><li>OFFER AN ARRAY OF PASSIVE + PHYSICAL ACTIVITIES</li></ul></div>
---	---	---	--	---	--



# CHATSWOOD CHASE

## CONCEPT DRIVERS

The overarching landscape design concept is to bring elements of the Kuring-gai Chase National Park back to Chatswood Chase, with links to the vegetation, rock formation and layered materiality.

These elements have been broken down into three concept drivers, the Ridge, the Gorge and the Gully.

Architectural design principles reinforced by the landscape are;

Welcome and Farewell – an emphasis on increasing the landscape within the entry zones creating shade and ambience to key gathering spaces

Journey – terracing and cascading the green layer throughout the floors, focusing on the Victoria Avenue building frontage. Creating visual links from each outdoor space, from Street level to Rooftop.

Discovery – hidden layered landscape revealed through the journey providing surprise and delight up to and through the sunken oasis.

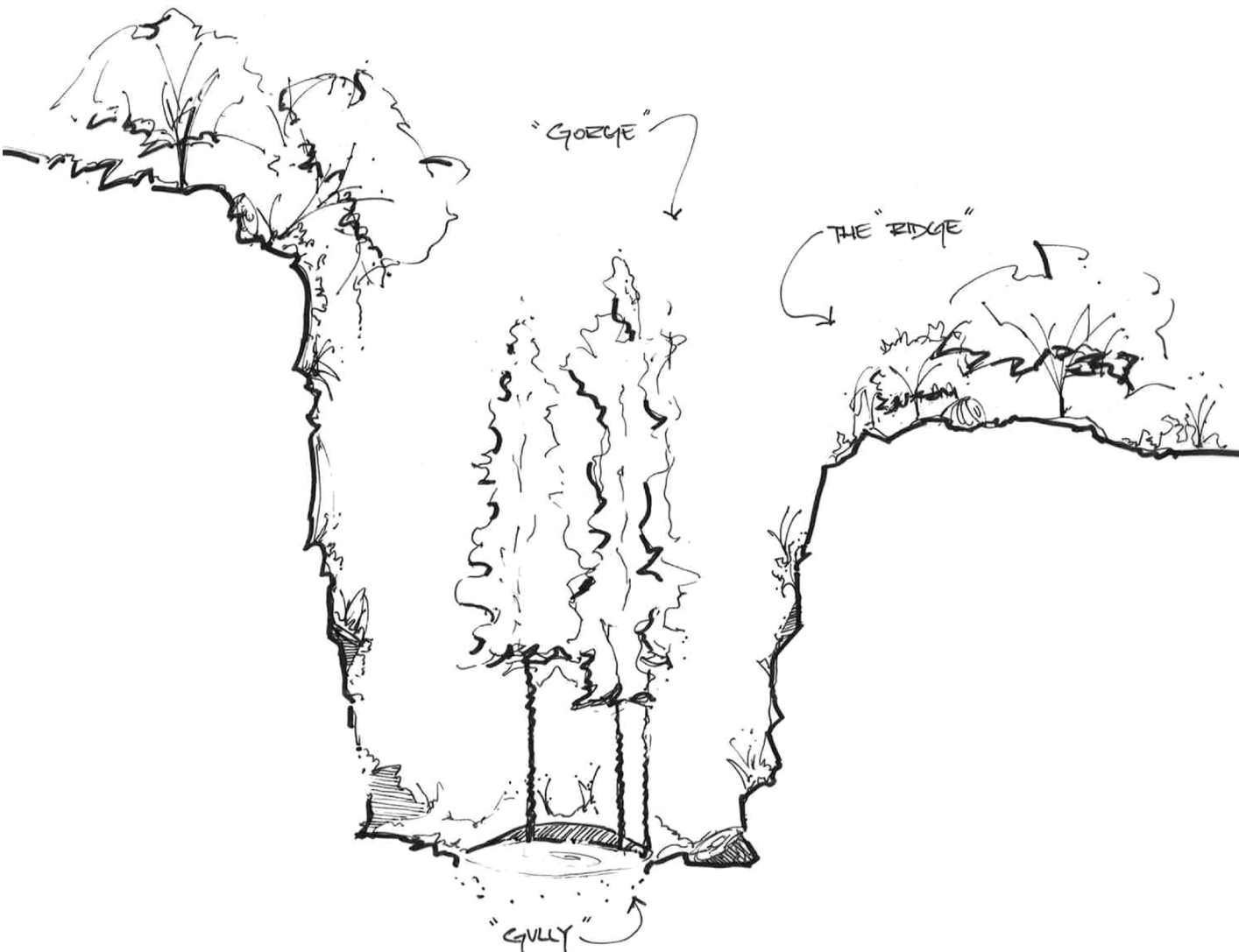

## *the natural landscape*

### THE RIDGE

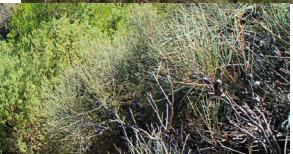

*The highest vantage point through the transect features craggy and stark native vegetation, falling towards the edge of the Gorge.*



### THE GORGE

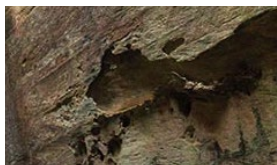

*Exposed rock on the face of the Gorge, pulling back and revealing historic strata - providing room for opportunistic planting native to Ku-ring-gai.*

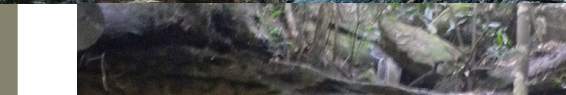
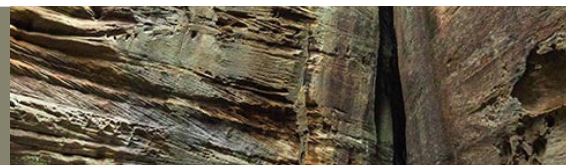

### THE GULLY

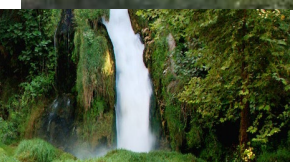
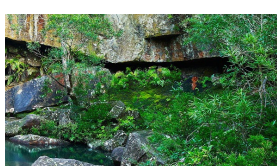

*Moss covered rock pools and lush ground covers sweep the floor of the Gully - interrupted with remnant tall canopy vegetation; shading and cooling the spaces below.*

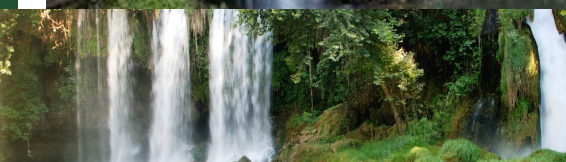



*the urban environment*

ROOFTOP

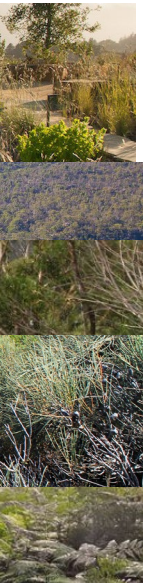

*A place of discovery*

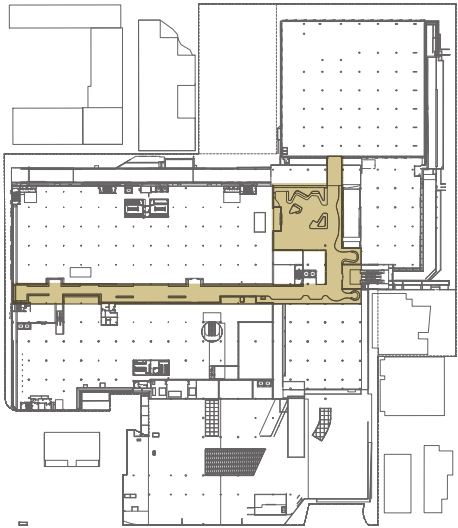

*Rooftop green rooves reflect the ridge character with cascading greenery creating places of discovery; a sunken oasis*

CHATSWOOD CHASE

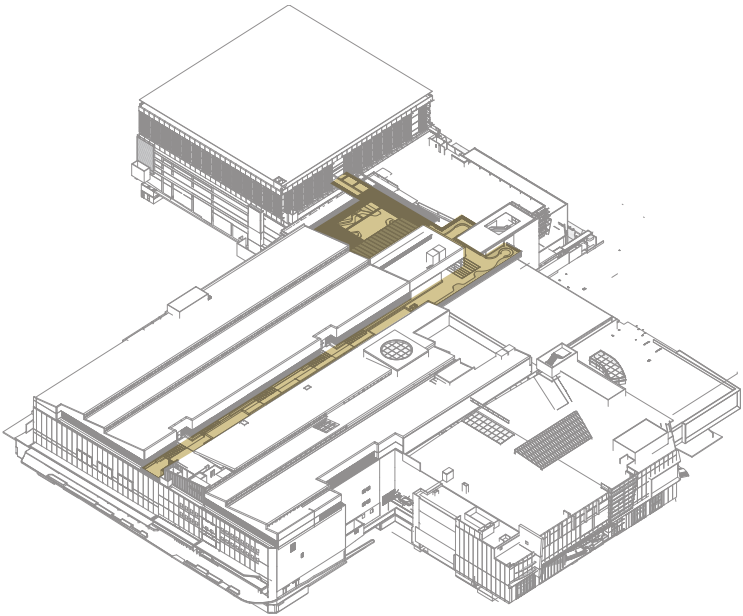

EDGES + ABOVE



*The journey from gully to ridge*

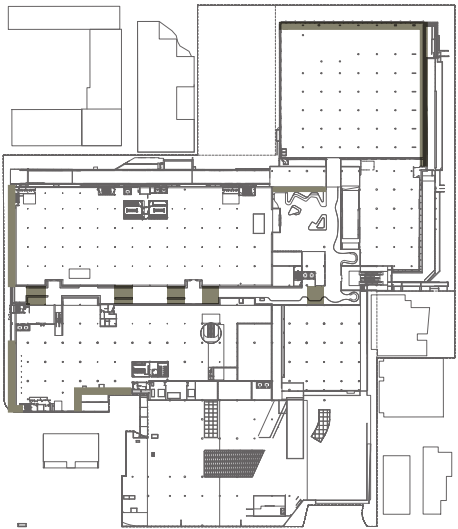

*Vegetation and materiality convey the sense of the gorge through the boundaries of intermediate levels*

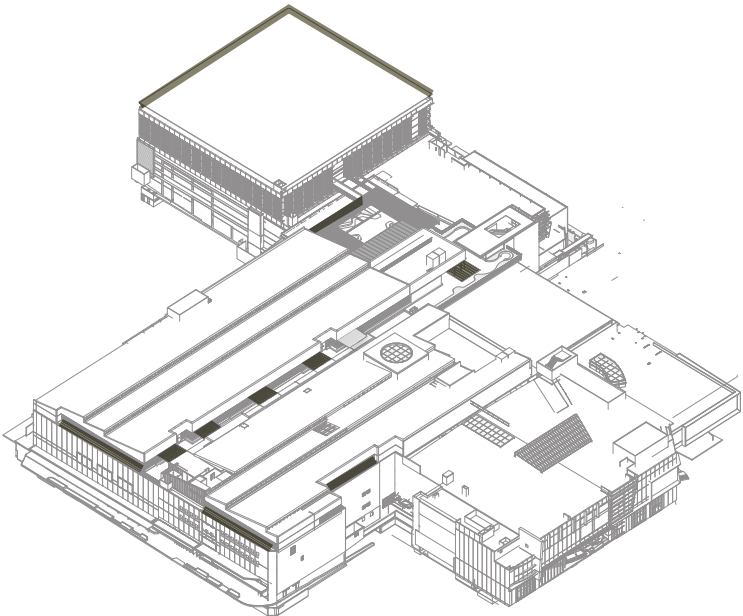

GROUND



*The places of arrival and departure*

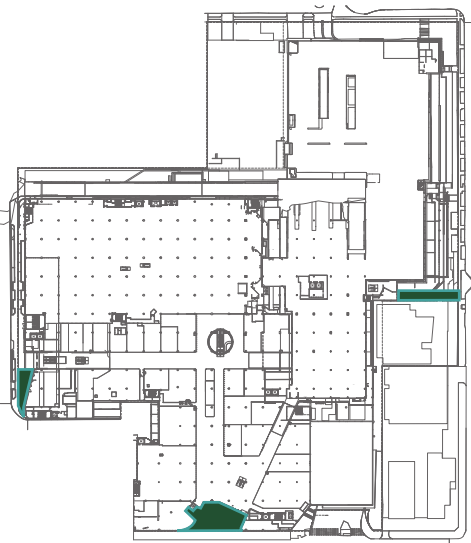

*Flowing from entries to the streetscape the gully connects the Chase to Chatswood...*

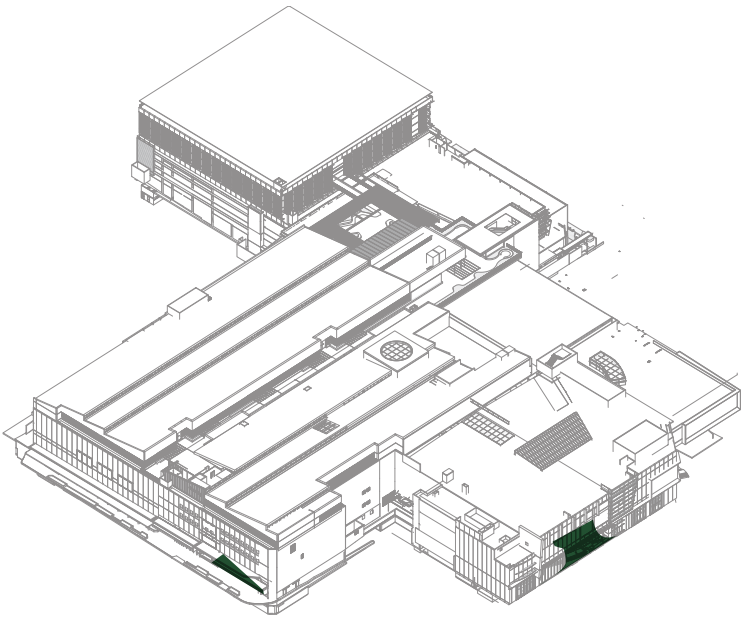







# 1.0 CONCEPT DESIGN

## LOWER GROUND

SCALE 1:1000 @ A3

0 10 50m



### KEY

- Property Boundary
- Basement under
- Tree to be retained
- Proposed Tree

### GENERAL NOTES:

- Extent and depth of planting pending final structural engineering coordination and detailed design stage
- Retention and removal of existing trees subject to finalisation of Construction Management Plan, Traffic Management plan and Fire Egress coordination

ARCHER STREET

MALVERN AVENUE

HAVILAH STREET

VICTORIA AVENUE

Refer detail plan - Havilah Street

Havilah Street entry - combination of seating, bike racks and terraced garden areas with deck and steps to commercial tenancy



# CHATSWOOD CHASE

## GROUND LEVEL

SCALE 1:1000 @ A3



### KEY

- Property Boundary
- Basement under
- Building line over
- Tree to be retained
- Proposed Tree
- Tree to be removed  
Refer to Arboricultural Impact Assessment

### GENERAL NOTES:

- Extent and depth of planting pending final structural engineering coordination and detailed design stage
- Retention and removal of existing trees subject to finalisation of Construction Management Plan, Traffic Management plan and Fire Egress coordination

Archer Street entry - Combination of ramps, terraced seating and garden areas

Victoria Avenue entry - Combination of ramps, stairs, seating and garden areas creating simple access and ambience to the key entry.

Fire egress zone  
Refer to Fire Safety Consultant Documentation for extent

Refer detail plan - Archer Street

Refer detail plan - Victoria Avenue

Upgrade existing mulched planter bed under retained mature tree with low level planting and refreshed mulch



## LEVEL 01

SCALE 1:1000 @ A3



### KEY

--- Property Boundary

### GENERAL NOTES:

- Extent and depth of planting pending final structural engineering coordination and detailed design stage
- Retention and removal of existing trees subject to finalisation of Construction Management Plan, Traffic Management plan and Fire Egress coordination

Planters to edge of valet terrace, spilling over the edge and greening the facade  
Refer Architects Plans



# CHATSWOOD CHASE

## LEVEL 02 - 2A



KEY

----- Property Boundary

### GENERAL NOTES:

- Extent and depth of planting pending final structural engineering coordination and detailed design stage
- Retention and removal of existing trees subject to finalisation of Construction Management Plan, Traffic Management plan and Fire Egress coordination

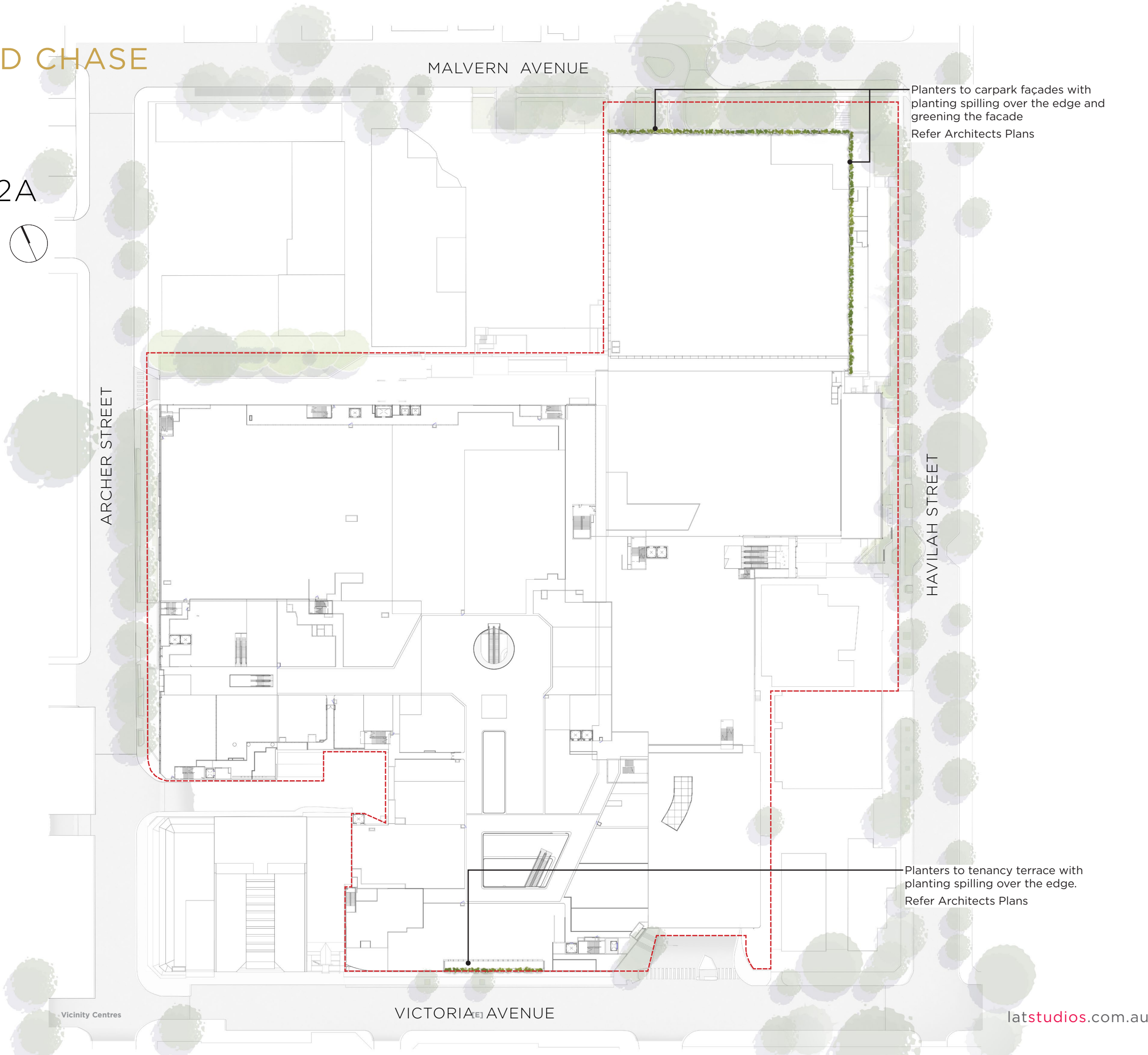



## LEVEL 03

SCALE 1:1000 @ A3



### KEY

----- Property Boundary

### GENERAL NOTES:

- Extent and depth of planting pending final structural engineering coordination and detailed design stage
- Retention and removal of existing trees subject to finalisation of Construction Management Plan, Traffic Management plan and Fire Egress coordination

'The Terrace' - provides a large versatile space with integrated pergolas, seating, planting, feature trees and trellis planting. The terrace provides a series of spaces to service the needs of the Commercial/Office tenancies with the flexibility for small events and other activation overlays

Refer detail plan - Level 03 'Sky Street'

Refer detail plan - Level 03 'The Terrace'

Planters to edge of terrace, spilling over the edge and greening the facade

'Sky Street' - provides a series of raised planters with integrated seating, Pergolas over with trellis planting providing for gathering spaces and activating the space.

Planters to edge of terrace, spilling over the edge and greening the facade

Planters to edge of terrace, spilling over the edge and greening the facade  
Refer Architects Plans



# CHATSWOOD CHASE

## LEVEL 04

SCALE 1:1000 @ A3



### KEY

----- Property Boundary

### GENERAL NOTES:

- Extent and depth of planting pending final structural engineering coordination and detailed design stage
- Retention and removal of existing trees subject to finalisation of Construction Management Plan, Traffic Management plan and Fire Egress coordination

MALVERN AVENUE

Planters to carpark façades with planting spilling over the edge and greening the facade  
Refer Architects Plans

ARCHER STREET

HAVILAH STREET

VICTORIA AVENUE







# CHATSWOOD CHASE

## SUN STUDIES

DEC 9AM



DEC 12PM

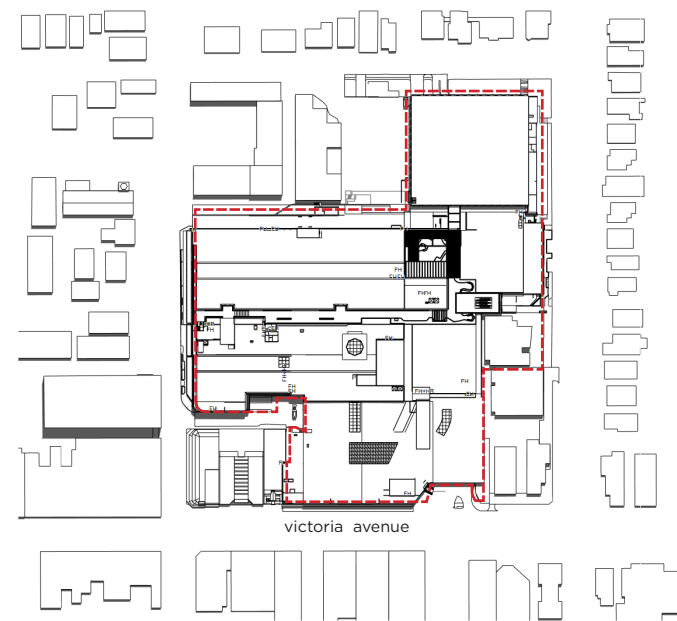

DEC 4PM



JUN 9AM



JUN 12PM



JUN 4PM





MAR 9AM



MAR 12PM



MAR 4PM



SEP 9AM



SEP 12PM



SEP 4PM





CHATSWOOD CHASE

2.0 ELEVATIONS

VICTORIA AVE + ARCHER ST

SCALE 1:1000 @ A3

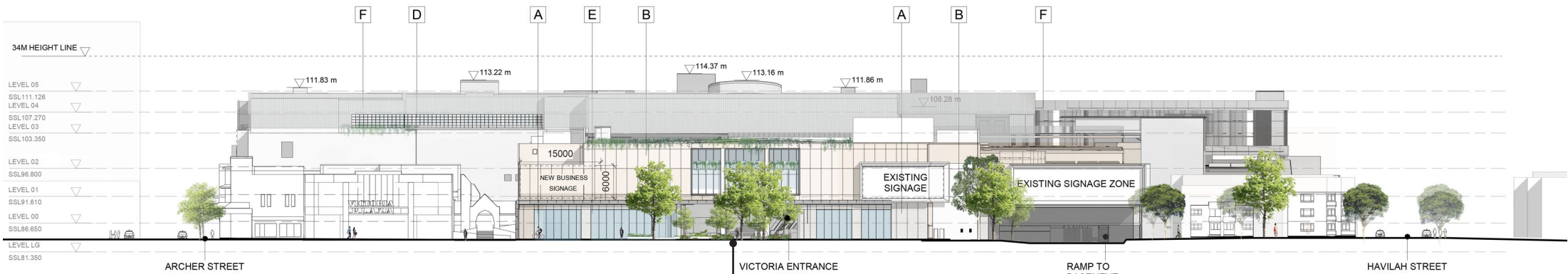

VICTORIA AVENUE - SOUTHERN ELEVATION

Victoria Ave entry - Existing tree species creating shade to the key entry, raised seating plinths promoting gathering at the main entry

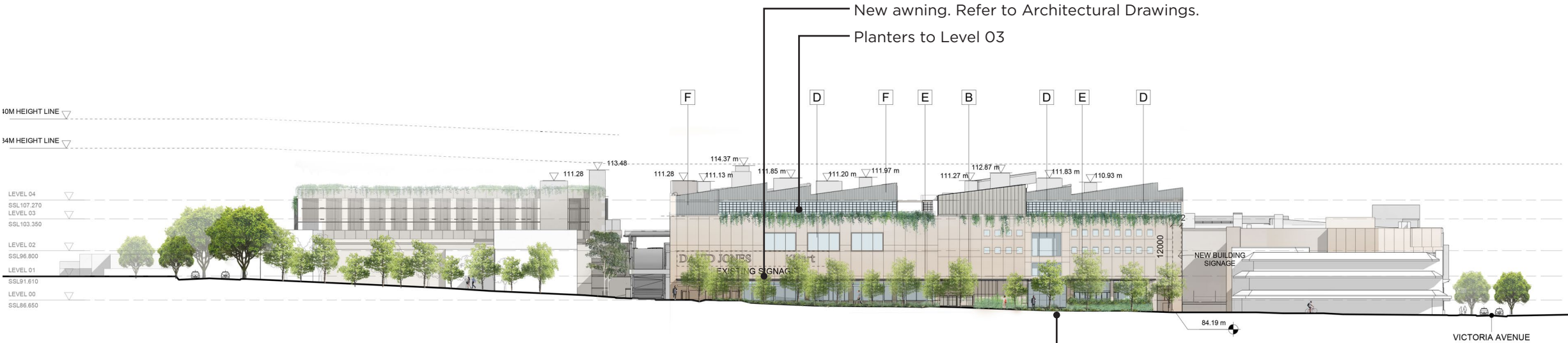

ARCHER STREET - WESTERN ELEVATION

Archer St entry and outdoor terrace garden



## HAVILAH ST + MALVERN AVE

SCALE 1:1000 @ A3

0 10 50m

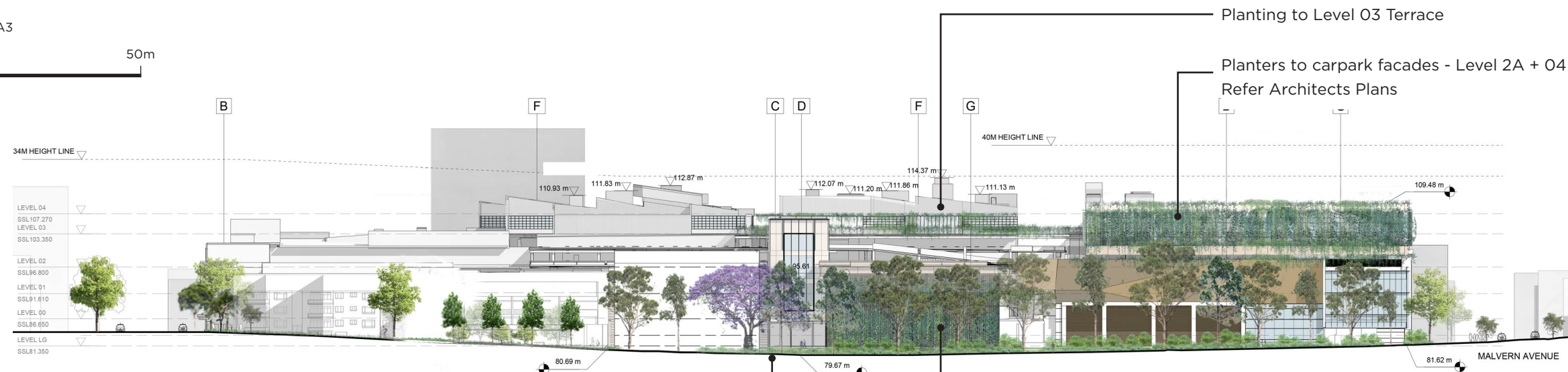

HAVILAH STREET - EASTERN ELEVATION

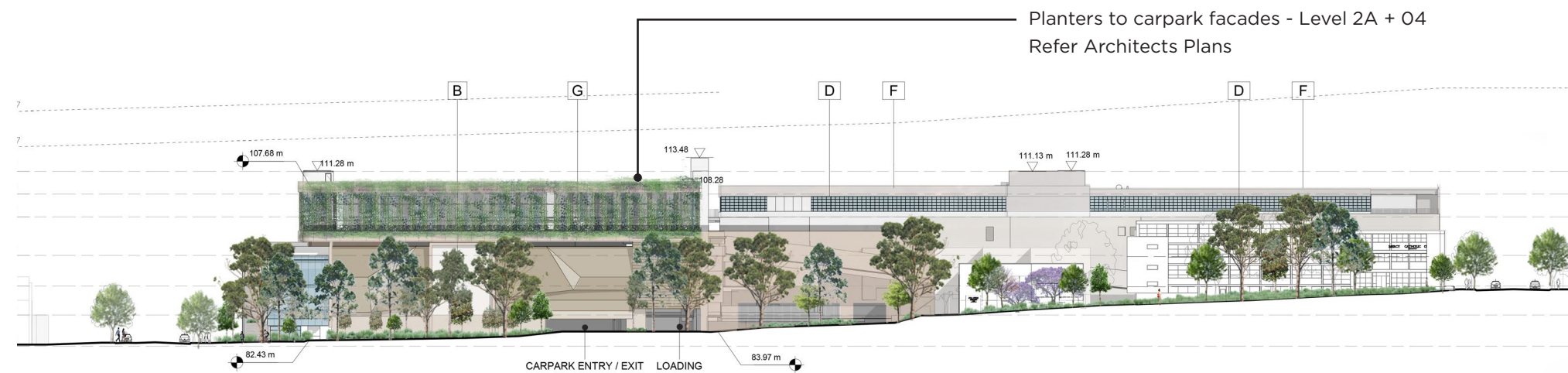

MALVERN AVENUE - NORTHERN ELEVATION



CHATSWOOD CHASE

3.0 SECTIONS

SECTION A ARCHER STREET  
KEY PLAN

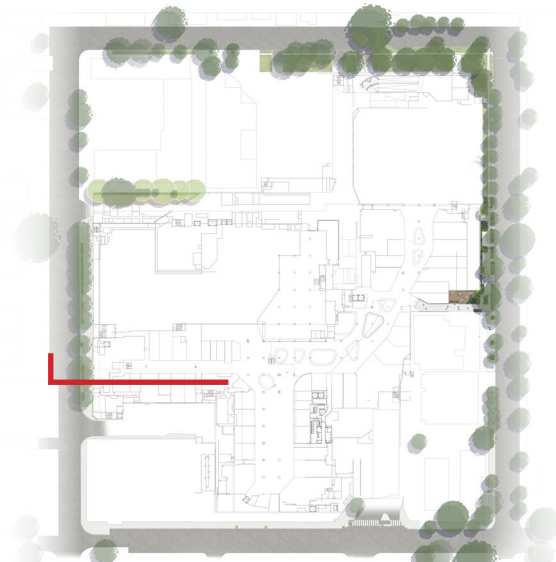

Planters to building façades - Level 3 with cascading planting  
Refer Architects Plans

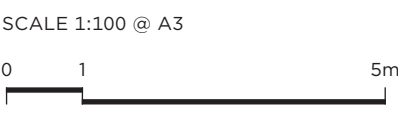
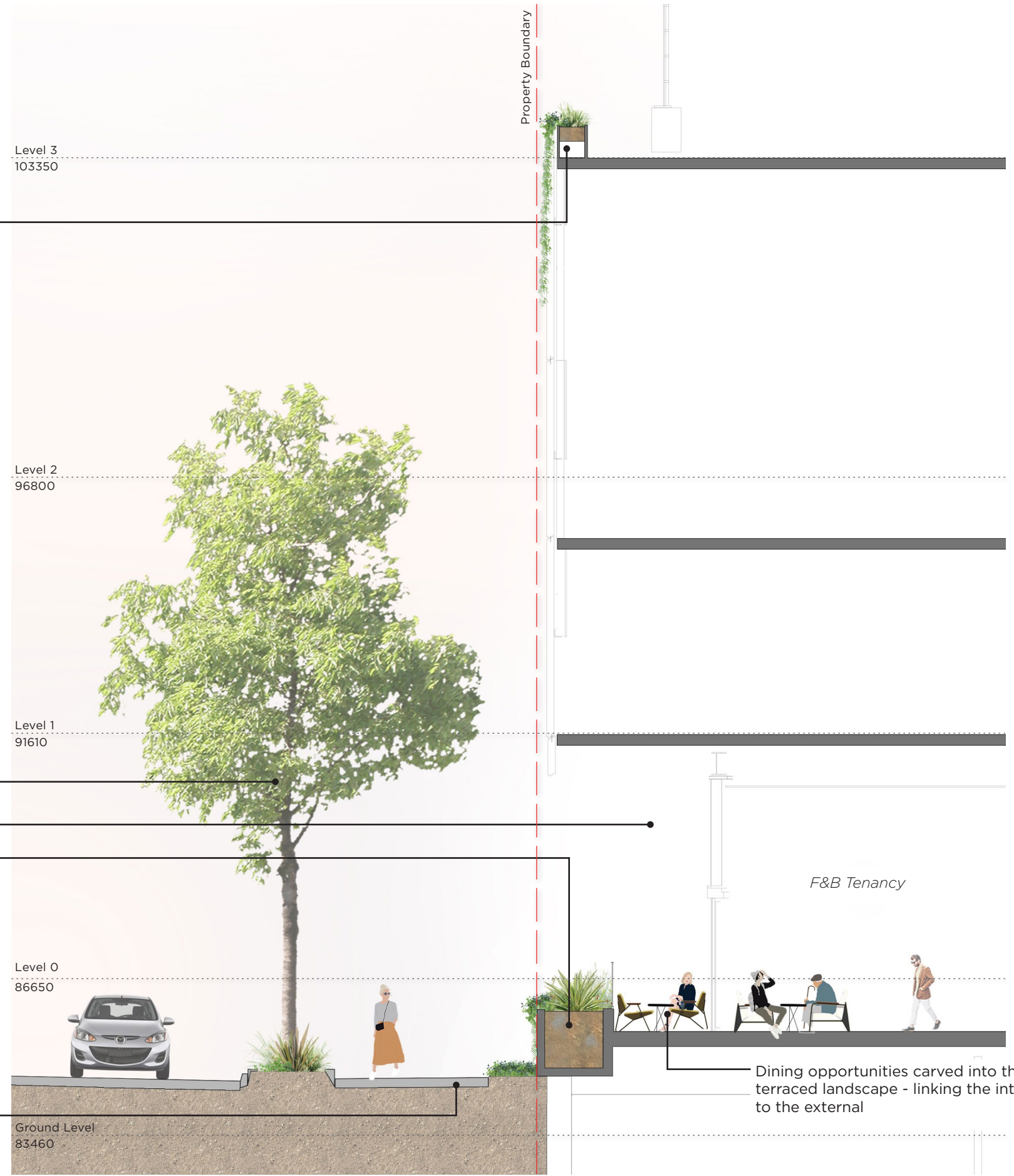



## SECTION B VICTORIA AVENUE

KEY PLAN

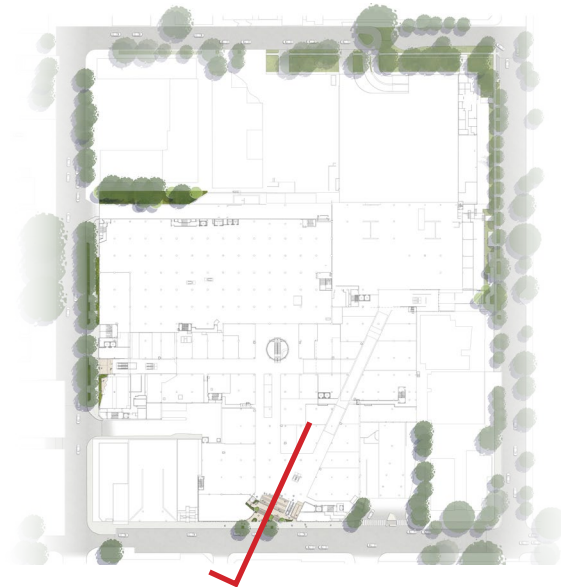

New entry stair access to upper level  
Refer to architectural drawings

Existing street tree to be retained

SCALE 1:100 @ A3

0 1 5m

Pedestrian footpath with new finish  
Materiality to be discussed and agreed on  
by council in developed design phase

Property Boundary

Planters to edge with  
cascading planting to facade  
Refer Architects Plans

Level 3  
103350

Level 2  
96800

New entry stair access  
to upper level  
Refer to architectural drawings  
Architectural wall

Level 1  
91610

Wall of glazing to tenancy  
at rear of planters

Level 0  
86650

Ground Level  
83460



# CHATSWOOD CHASE

## SECTION C HAVILAH STREET

KEY PLAN

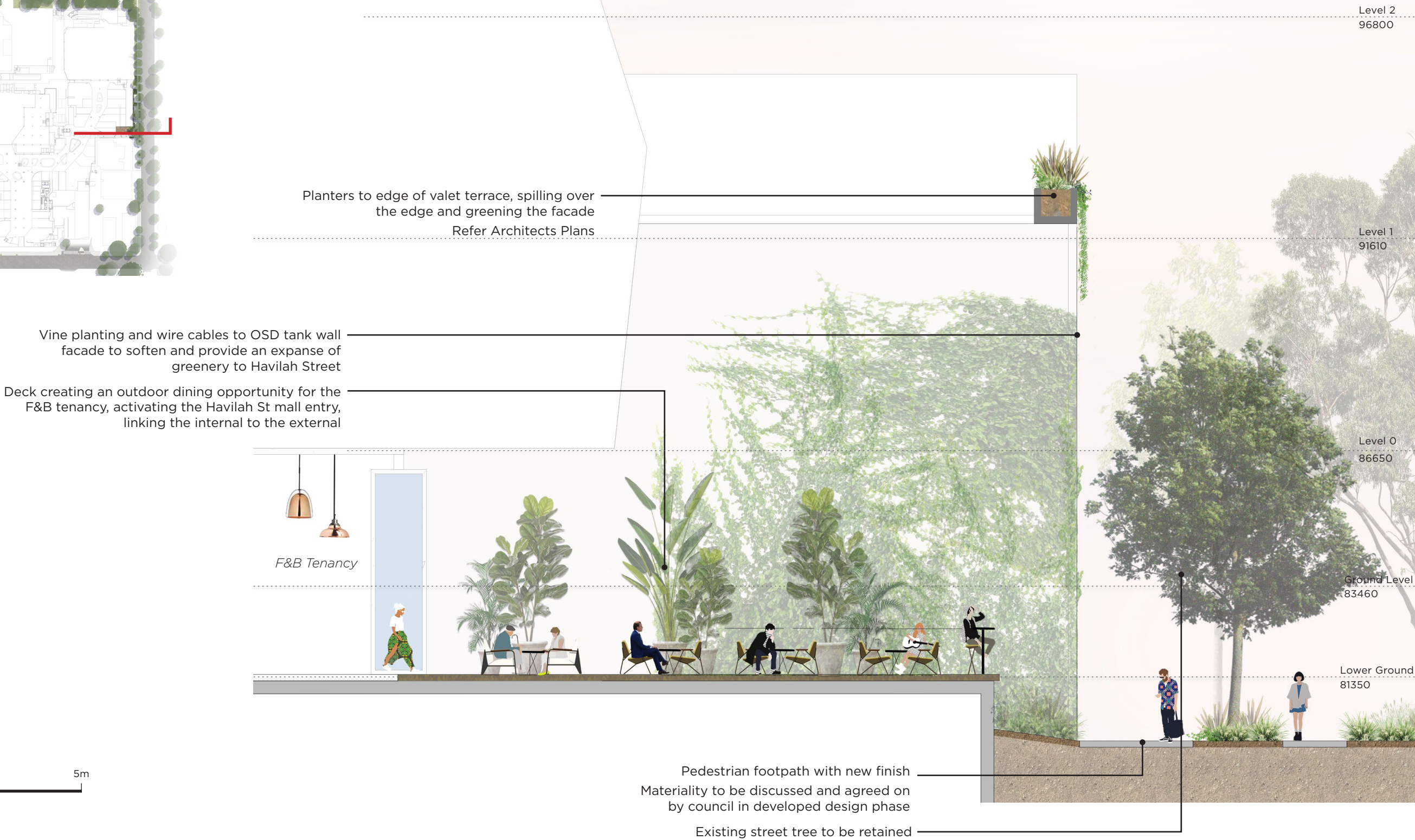
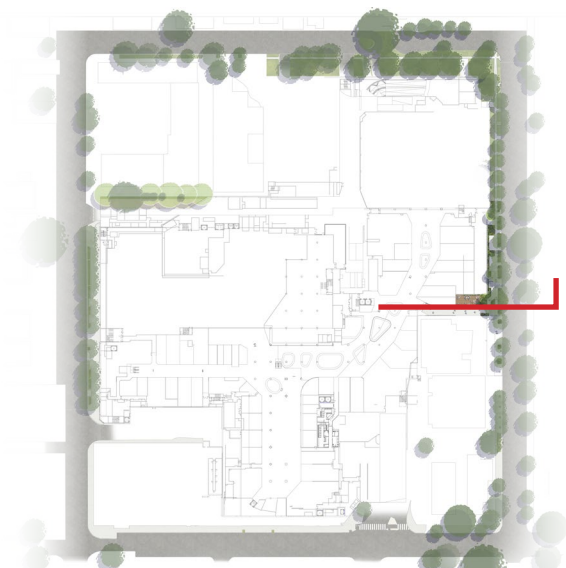



## SECTION D CARPARK FACADE PLANTERS

KEY PLAN



SCALE 1:100 @ A3



Planters to car park edges - Level 4  
with cascading planting  
Refer Architects Plans

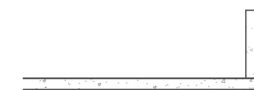
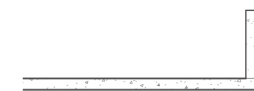
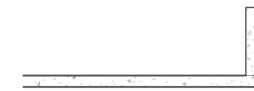

Planters to car park edges - Level 2A  
with cascading planting  
Refer Architects Plans

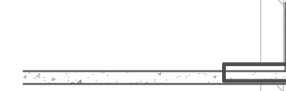
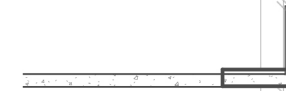
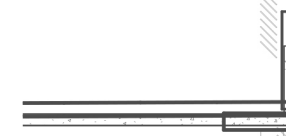
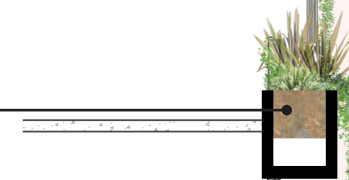



# CHATSWOOD CHASE

## SECTION E LEVEL 03 TERRACE

KEY PLAN

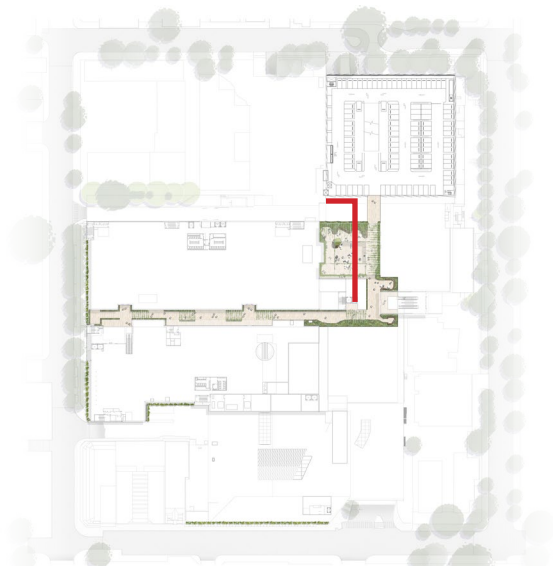

Tiered seating platforms creating a series of spaces to sit and relax.  
Tiered seating addressing the open terrace, allowing flexible use of space for meeting, workshops and events  
Seating platforms around podium planters  
Pergola structure with timber batten overlay and portion of danpalon for weather protection. Pergola structure integrated with lighting, hanging planters, power + data ports for outdoor working, hanging chairs etc. Vines to be grown from edges, providing a green overlay to the space

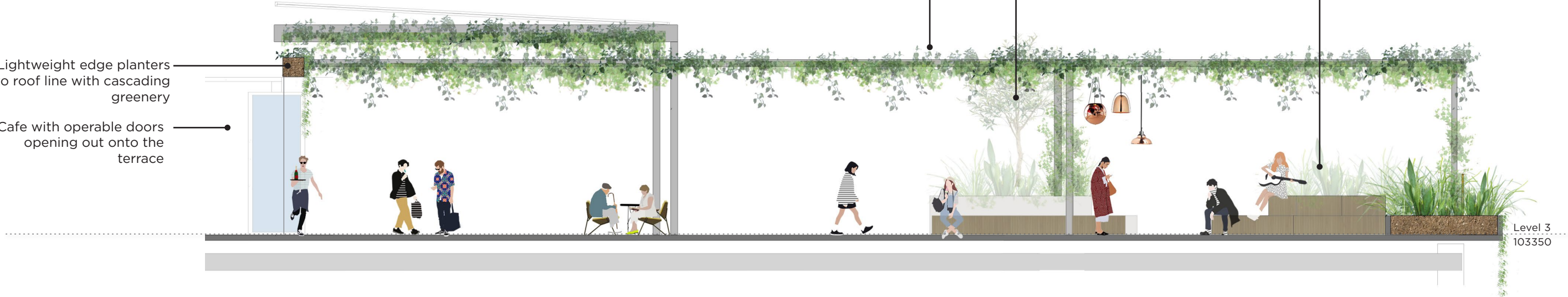

SCALE 1:100 @ A3





## SECTION F LEVEL 03 TERRACE KEY PLAN

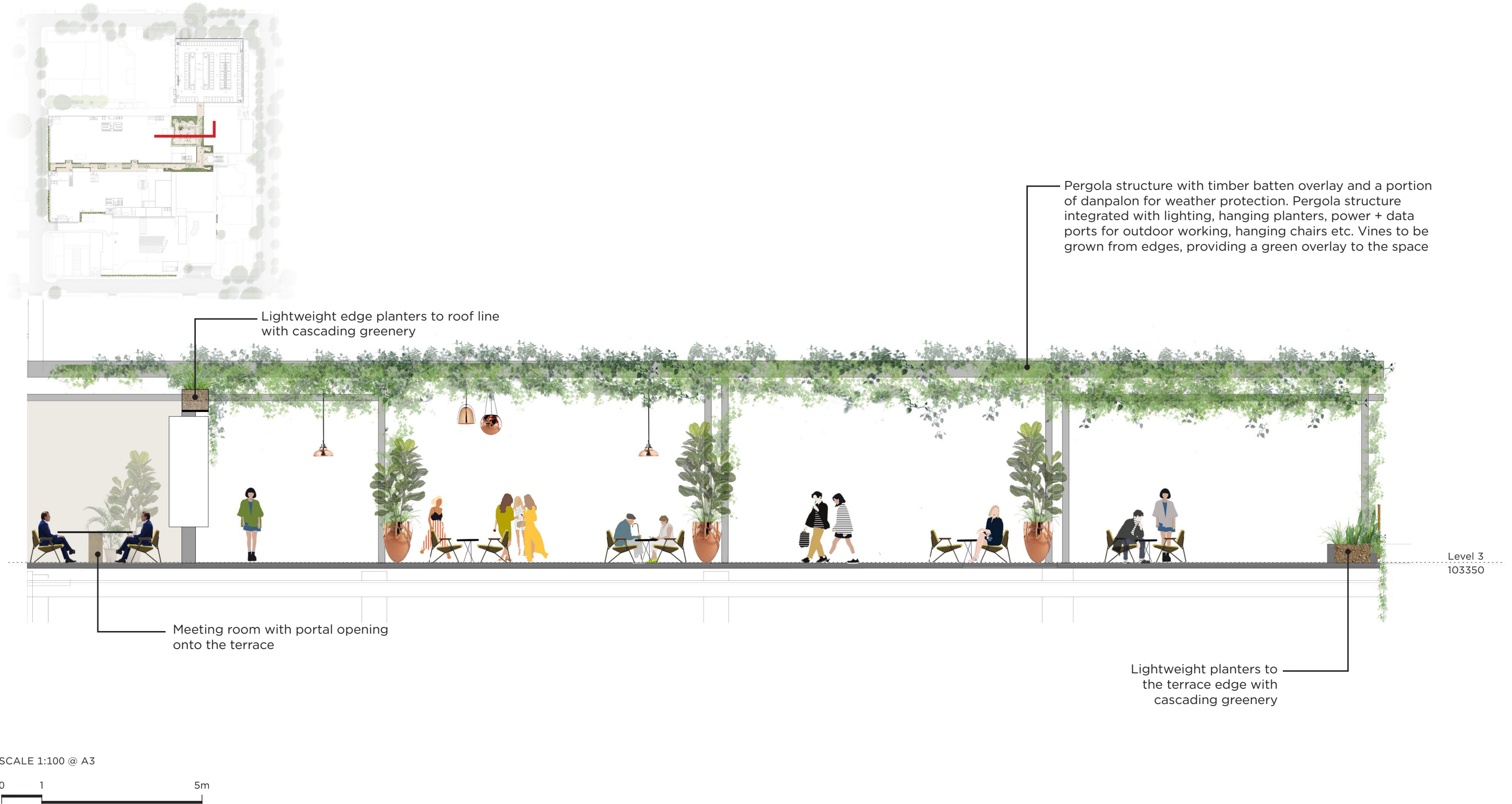



# CHATSWOOD CHASE

## SECTION E LEVEL 03 TERRACE

KEY PLAN

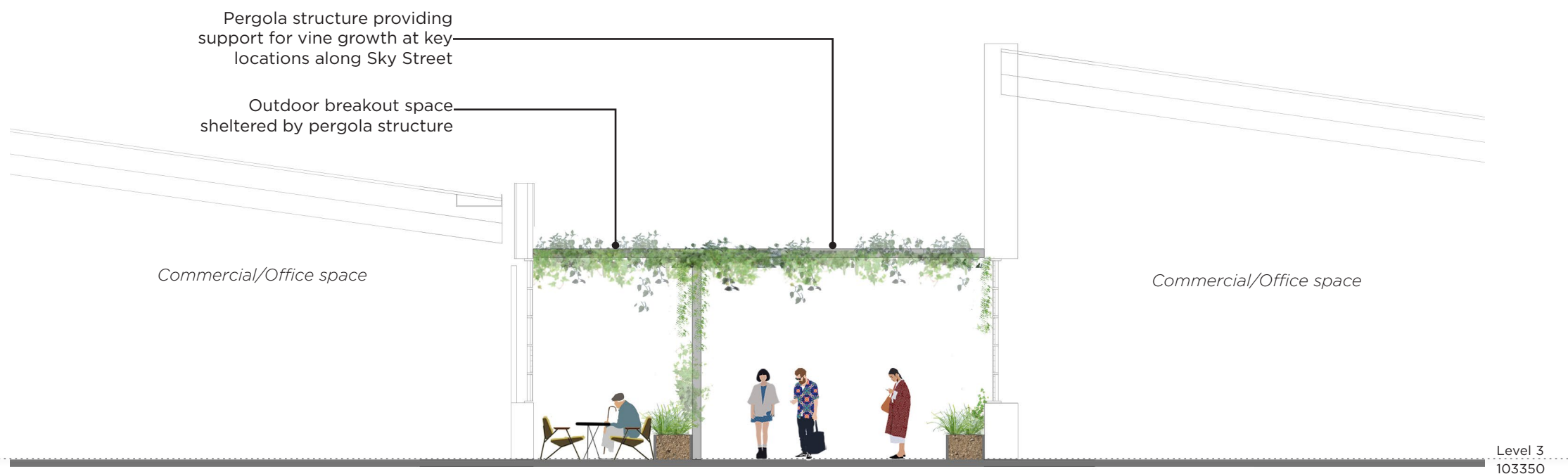
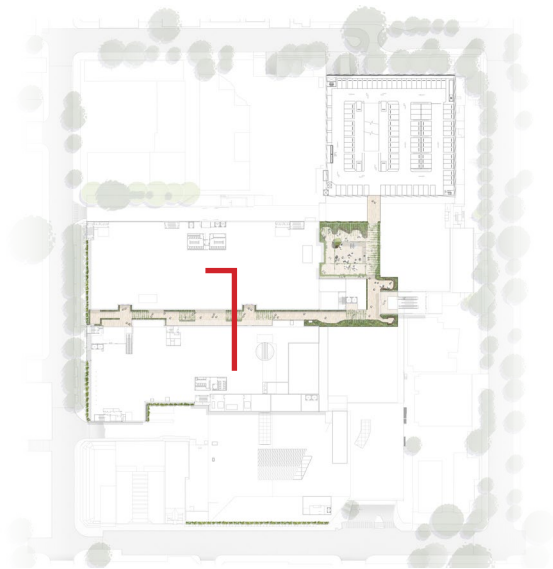

SCALE 1:100 @ A3





# 4.0 DETAILED PLANS

## ARCHER STREET

KEY PLAN

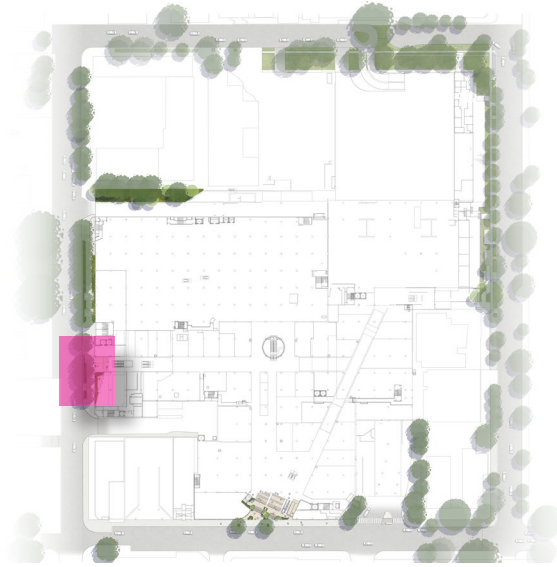

Existing trees and raised garden beds to be retained with new understorey planting and planter wall finishes

Pedestrian footpath with new finish  
Materiality to be discussed and agreed on by council in developed design phase

Mall entry with feature tiled finish  
Refer to architectural drawings

Existing trees and raised garden beds to be retained with new understorey planting and planter wall finishes

Raised garden bed with lush, shade tolerant, native planting

Landscape terrace providing an outdoor dining opportunity for the F&B tenancy  
Refer to architectural drawings

NOTE:

Incidental furniture to address the requirement for public seats with backs and armrests for DDA compliance

SCALE 1:200 @ A3

0 5 10m





# CHATSWOOD CHASE

## VICTORIA AVENUE

KEY PLAN

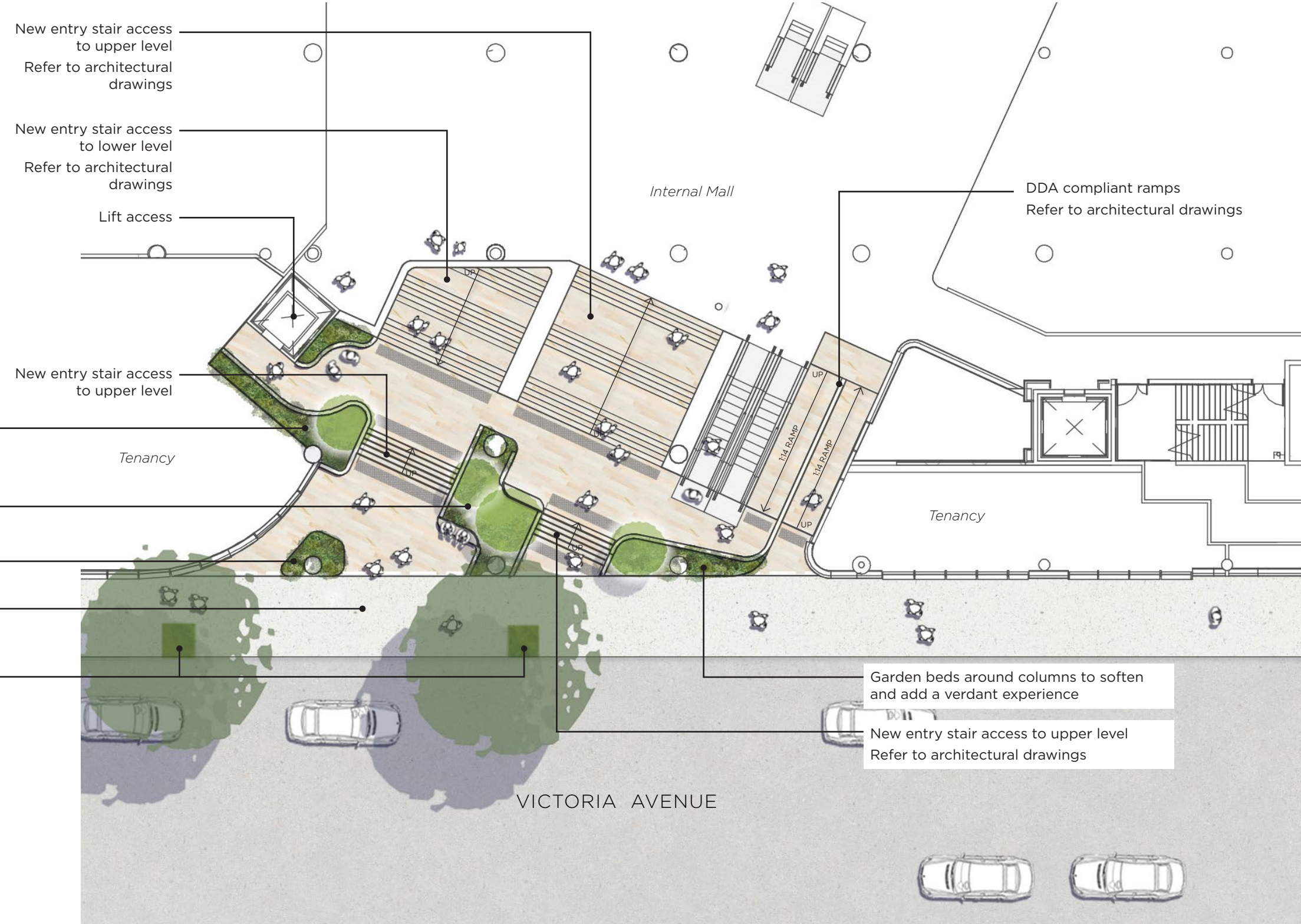
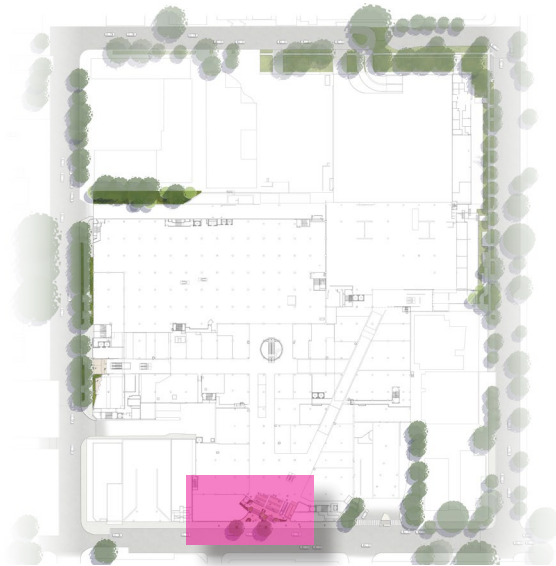

SCALE 1:200 @ A3

0 5 10m





## HAVILAH STREET

KEY PLAN

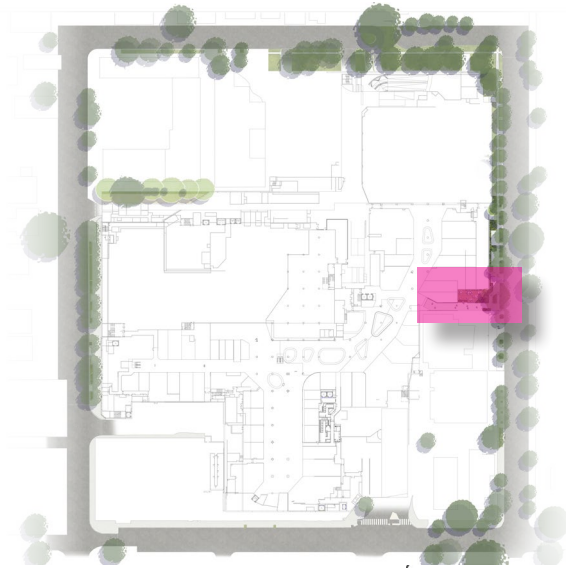

NOTE:

Incidental furniture to address the requirement for public seats with backs and armrests for DDA compliance

Vine planting and wire cables to OSD tank wall facade to soften and provide an expanse of greenery to Havilah Street  
Vine planting in natural ground

Pedestrian footpath reworked to accommodate seating, bike racks, new planting and existing trees.  
Materiality to be discussed and agreed on by council in developed design phase

Terraced gardens with lush planting and small trees

*F&B Tenancy*

*Internal Mall*

Existing ramp to be retained  
Refer to architectural drawings

Deck creating an outdoor dining opportunity for the F&B tenancy, activating the Havilah St mall entry

SCALE 1:200 @ A3

0 5 10m





# CHATSWOOD CHASE

## LEVEL O3 - SKY STREET

KEY PLAN

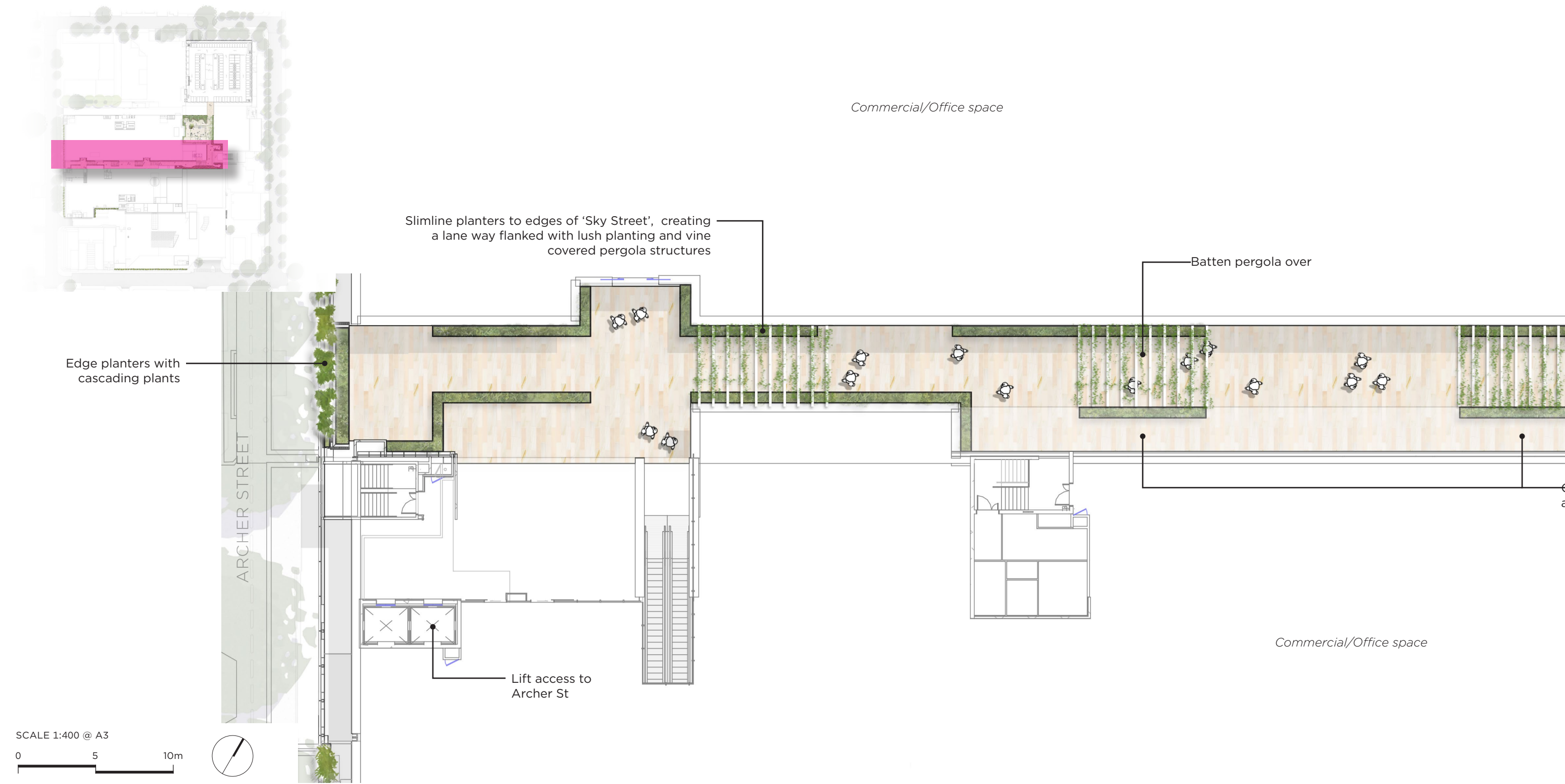



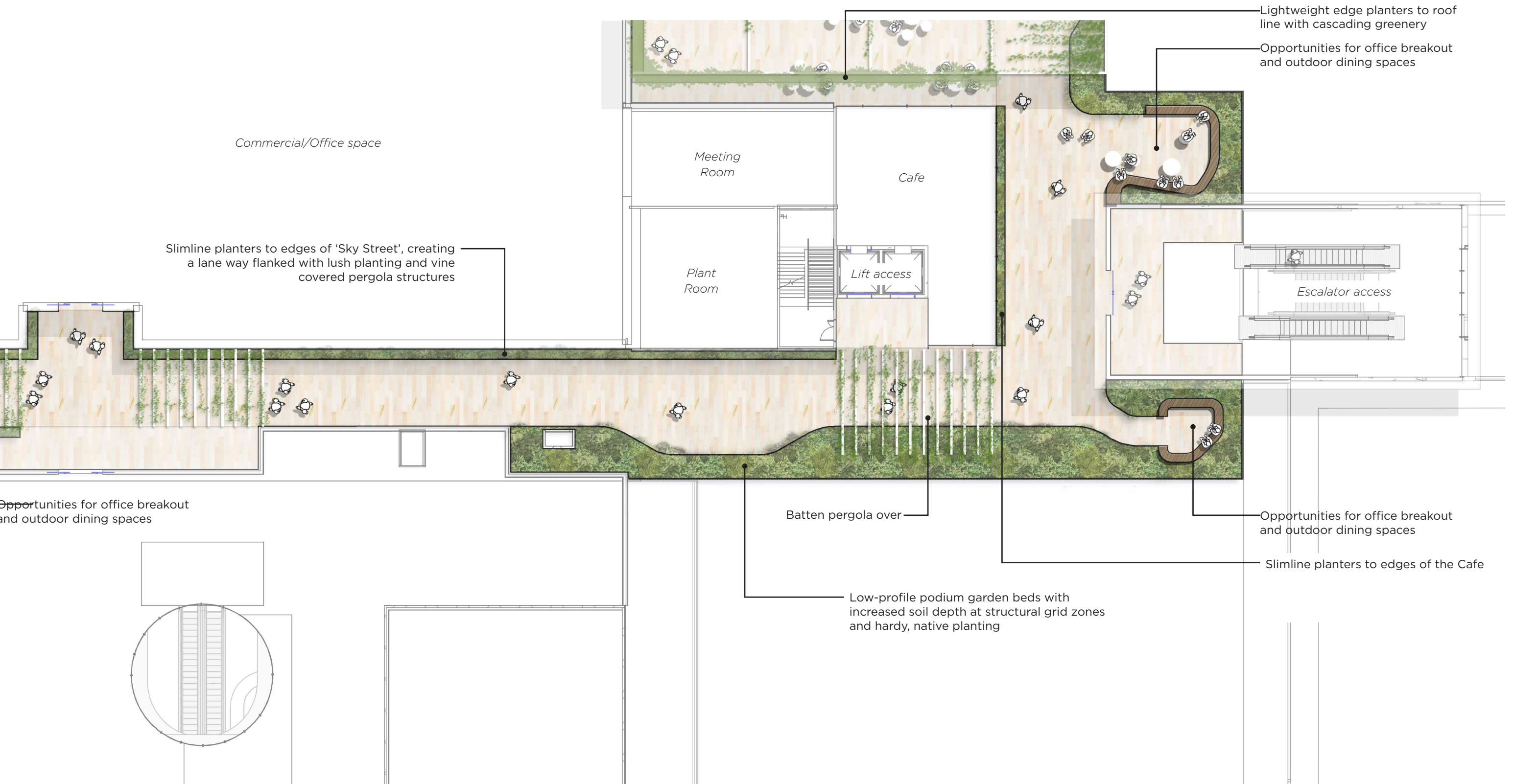



LEVEL 03 - THE TERRACE

KEY PLAN



Cascading plants to the rear of the planter, spilling over the edge. Wire cables and climbing plants to create a green backdrop to terrace, softening views to car parking tower

BBQ + team dining space with bookable facilities for the Commercial/Office tenants

Commercial/Office space

Meeting room to Commercial/Office space opening out to terrace

Landscape terrace with feature pavement creating a large, flexible space for incidental furniture, outdoor dining, yoga, team events and other small events and activation overlays

Meeting Room

Secondary entry to Commercial/Office space with lightweight planters overhead

Meeting room to Commercial/Office space opening out to terrace

Meeting Room

Cafe

Tiered seating platforms creating a series of spaces to sit and relax. Tiered seating addressing the open terrace, allowing flexible use of space for meetings, workshops and events

Pergola structure with timber batten overlay and extents of danpalon for weather protection. Pergola structure integrated with lighting, hanging planters, power + data ports for outdoor working, hanging chairs etc. Vines to be grown from edges, providing a green overlay to the space

Low-profile podium garden beds with increased soil depth at structural grid zones planted with hardy, native planting

Lightweight edge planters to roof line with cascading greenery

Opportunities for office breakout and outdoor dining spaces









# CHATSWOOD CHASE

## 5.0 MATERIAL PALETTE

### THE RIDGE

The palette consists of Sydney native landscapes, that are hardy but present a soft colour palette and provide texture and detail through delicate fine foliage and flowers. Grey/green foliage and low wind swept forms represent the regenerative landscape character.



Eucalyptus grey / greens

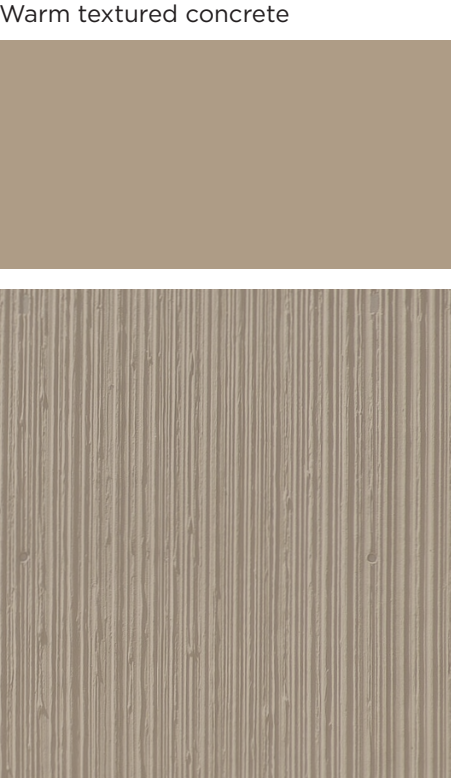

Warm textured concrete



Robust and hardy planting to represent Kuring-gai Chase



### THE GORGE

Speaking to the layered geology of the Kuringai Chase, revealing historic strata. This will be a response through materiality - colours, forms, textures on vertical plane.





## THE GULLY

Inspired by the rich understory of the Kuringai Chase, the Gully talks to the protected extents of space, with dappled light and textured forms complimented by a verdant layer of greenery.

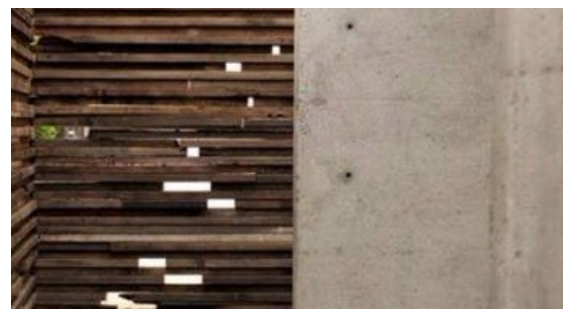

Natural textures

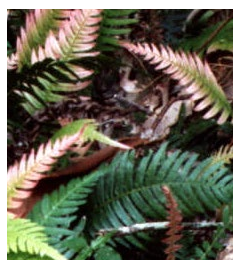
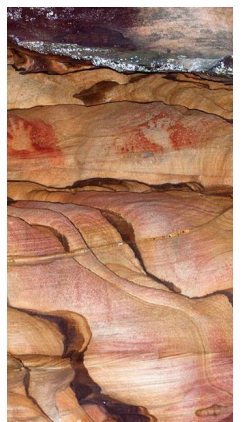
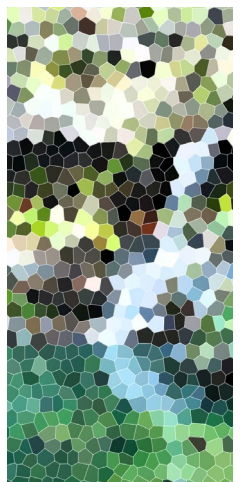
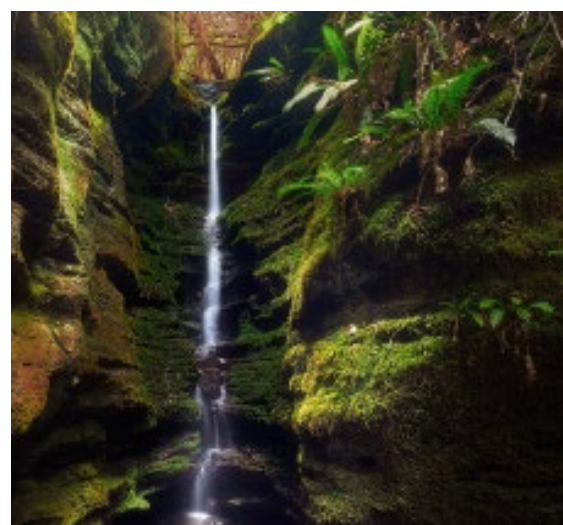

Cascading, naturalised planting





# CHATSWOOD CHASE

## 6.0 PLANTING PALETTE

### THE RIDGE LEVEL 03

Exposed and sculpted by the elements, The Ridge lends itself to diverse palette of hardy and interesting planting.

#### SMALL TREES + SHRUBS

- 01. Doryanthes excelsa - Gymea Lily
- 02. Leptospermum brachyandrum - Weeping Tea Tree
- 03. Olea europea - Swan Hill Fruitless
- 04. Xanthorrhoea media - Grass Tree

#### UNDERPLANTING + CLIMBERS

- 05. Acinotus helianthi - Flannel Flower
- 06. Aloe 'Topaz'
- 07. Banksia 'Birthday Candles'
- 08. Carpobrotus glaucescens 'Pig Face'
- 09. Casuarina 'Cousin It' - Cousin It
- 10. Cissus hypoglauca - Native Grape
- 11. Dianella caerulea - Flax Lily
- 12. Doodia aspera - Prickly Rasp Fern
- 13. Ficus pumila - Creeping Fig
- 14. Hardenbergia violacea - Purple Coral Pea
- 15. Lomandra longifolia - Tanika
- 16. Pennisetum alopecuroides - Nafray
- 15. Macrozamia communis - Burrawong
- 16. Trachelosperum jaminoides - Star Jasmine

Images shown demonstrate the proposed character and form of the proposed softscape planting works within rooftop planting areas and edges.

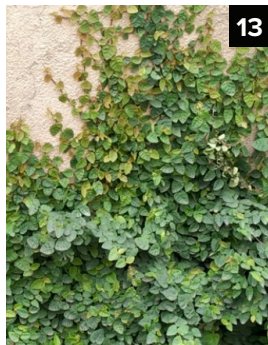
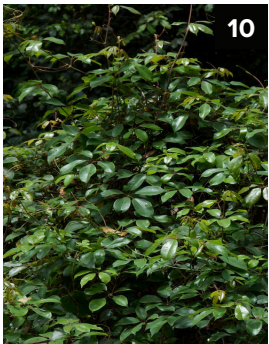
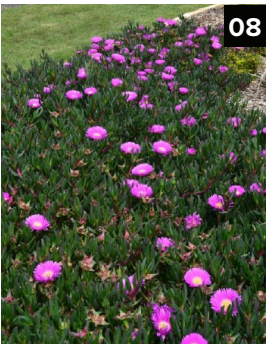
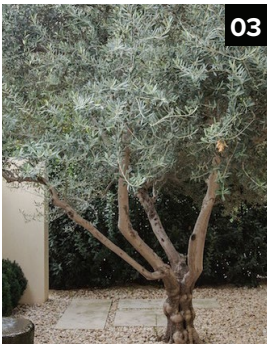

### THE GORGE EDGES + ABOVE

The planters to the carpark facade, trellises and pergolas consist of robust, sprawling and spreading species that combine cascading colour with upright forms responding to the proposed depth of planter at approximately 400mm + 600mm.

#### UNDERPLANTING, CLIMBERS + DRAPERS

- 01. Anigozanthos - Big Red
- 02. Casuarina 'Cousin It' - Cousin It
- 03. Cissus hypoglauca - Native Grape
- 04. Grevillea - Poorinda Royal Mantle
- 05. Hardenbergia violacea - Purple Coral Pea
- 06. Lomandra longifolia - Tanika
- 07. Pandorea pandorana - Wonga wonga Vine
- 08. Pennisetum alopecuroides - Nafray
- 09. Rhipsalis capiliformis 'Mistletoe Cactus'
- 10. Russelia equestiformis - Firecracker Plant
- 11. Trachelosperum asiaticum - Jasmine
- 12. Westringia fruticosa - Mundi





## THE GULLY GROUND + LOWER LEVELS

The forest floor, the Gully is layered geology, discovery, surprise & delight. The forest floor is created by overarching canopies dappled light and leaf fall.

### TREES + SHRUBS

- 01. *Ceratopetalum gummiferum* - Christmas Bush
- 02. *Angophora hispida* - Dwarf Apple Gum
- 03. *Cyathea cooperii* - Scaly Tree Fern
- 04. *Monstera deliciosa* - Swiss Cheese Plant
- 05. *Ficus maclellandii* 'Allii Petit'

### UNDERPLANTING + CLIMBERS

- 06. *Aspidistra elatior* - Cast Iron Plant
- 07. *Asplenium australasium* - Bird Nest Fern
- 08. *Asplenium bulbiferum* - Mother Spleenwort
- 09. *Blechnum indicum* - Water Fern
- 10. *Cissus hypoglauca* - Native Grape
- 11. *Dendrobium speciosum* - Sydney Rock Orchid
- 12. *Dichondra repens* - Kidney Weed
- 13. *Doodia aspera* - Prickly Rasp Fern
- 14. *Doryanthes excelsa* - Gynea Lily
- 15. *Grevillea* - Poorinda Royal Mantle
- 16. *Liriope* - Emerald Cascade
- 17. *Lomandra longifolia* - Tanika
- 18. *Microsorium diversifolium* - Kangaroo Fern
- 19. *Viola hederacae* - Native Violet
- 20. *Xanthorrhoea media* - Grass Tree

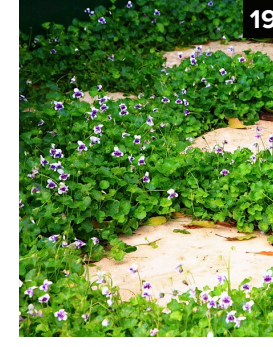
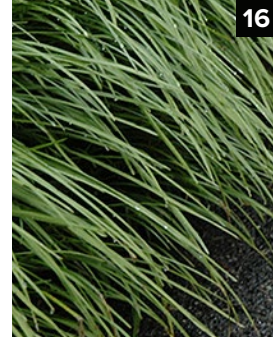
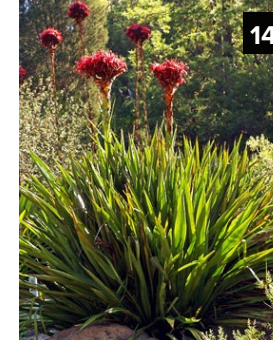
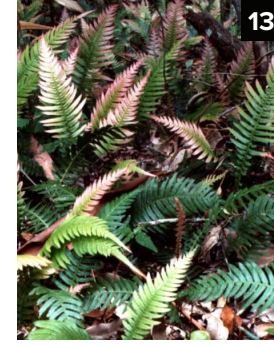
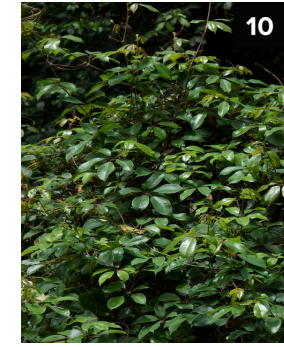
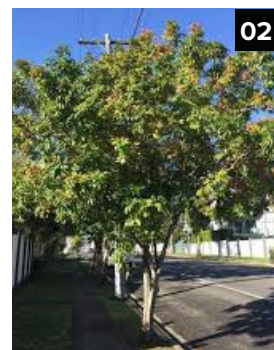
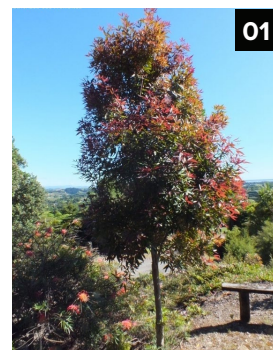
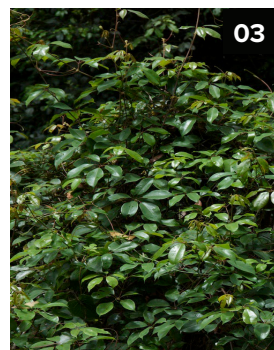



CHATSWOOD CHASE

7.0 PLANTING SCHEDULE

The following species list is an indicative mix intended for Chatswood Chase.

Species selected are a mix of readily available species, those native to the Chatswood region and a mix derived from native species found in the Kuringal Chase National Park and the Barangaroo Reserve. Key selected exotic species have been included due to there complimentry form or their adaptability to the unique growing conditions of Chatswood Chase.

The planting schedule and design shall be evolved and diversified further in the developed design phase.

ARCHER STREET (GULLY)							
CODE	BOTANICAL NAME	COMMON NAME	MATURE HEIGHT (m)	MATURE SPREAD (m)	CONTAINER SIZE	DENSITY	STAKE or GUY (Y/N)
ASP bul	Asplenium bulbiferum	Mother Spleenwort	1.2m	1.2m	200mm	6/m <sup>2</sup>	N
ASP ela	Aspidistra elatior	Cast Iron Plant	0.4m	0.6m	200mm	6/m <sup>2</sup>	N
BLE ind	Blechnum indicum	Fishbone Water Fern	1m	1m	200mm	2/m <sup>2</sup>	N
CIS hyp	Cissus hypoglauca	Native Grape	4m	2m	200mm	6/m <sup>2</sup>	N
CYA aus*	Cyathea australis	Black Tree-fern	1-3m	2-3m	45L (CT 1500mm)	As Shown	S
DIC rep	Dichondra repens	Kidney Weed	0.15m	2m	200mm	6/m <sup>2</sup>	N
DEN spe	Dendrobium specioum	Sydney Rock Orchid	0.4m	0.6m	200mm	6/m <sup>2</sup>	N
DOO asp	Doodia aspera	Prickly Rasp fern	0.4m	0.6m	200mm	6/m <sup>2</sup>	N
FIC pum	Ficus pumila	Creeping fig	8-15m	3-5m	200mm	2/m <sup>2</sup>	N
VIO hed	Viola hederaceae	Native Violet	0.1m	0.5m	200mm	6/m <sup>2</sup>	N
MAC com	Macrozamia communis	Burrawang	1-2m	2-4m	25L (CT 500mm)	As Shown	S
MIC div	Microsorium diversifolium	Kangaroo Fern	0.4m	0.6m	200mm	6/m <sup>2</sup>	N
* Ensure these species are procured with a suitable nursery. Ensure the Landscape Architect has approved nursery stock prior to confirming the procurement contract.							
VICTORIA AVE ENTRY (GULLY)							
CODE	BOTANICAL NAME	COMMON NAME	MATURE HEIGHT (m)	MATURE SPREAD (m)	CONTAINER SIZE	DENSITY	STAKE or GUY (Y/N)
ASP aus	Asplenium australasium	Bird Nest Fern	1.2m	1.2m	300mm	6/m <sup>2</sup>	N
ASP ela	Aspidistra elatior	Cast Iron Plant	0.4m	0.6m	200mm	6/m <sup>2</sup>	N
BLE nud	Blechnum nudum	Fishbone Water Fern	1m	1m	200mm	2/m <sup>2</sup>	N
CYA aus*	Cyathea australis	Black Tree-fern	1-3m	2-3m	45L (CT 1500mm)	As Shown	Y
DEN spe	Dendrobium specioum	Sydney Rock Orchid	0.4m	0.6m	200mm	6/m <sup>2</sup>	N
DIC rep	Dichondra repens	Kidney Weed	0.15m	2m	200mm	6/m <sup>2</sup>	N
DOO asp	Doodia aspera	Prickly Rasp fern	0.4m	0.6m	200mm	6/m <sup>2</sup>	N
FIC pum	Ficus pumila	Creeping fig	8-15m	3-5m	200mm	2/m <sup>2</sup>	N
FIC mac*	Ficus maclellandii	Allii Petit	1-2m	2-4m	400mm (CT 1000mm)	As Shown	Y
LOM lon	Lomandra longifolia Tanika	Tanika	0.5-0.6m	0.5-0.6m	200mm	5/m <sup>2</sup>	N
MAC com	Macrozamia communis	Burrawang	1-2m	2-4m	25L (CT 500mm)	As Shown	Y
MIC div	Microsorium diversifolium	Kangaroo Paw Fern	0.3m	0.9m	200mm	6/m <sup>2</sup>	N
MON del	Monstera deliciosa	Swiss Cheese Plant	2-3m	2-3m	200mm	1/m <sup>2</sup>	N
VIO hed	Viola hederaceae	Native Violet	0.1m	0.5m	200mm	6/m <sup>2</sup>	N
XAN med	Xanthorrhoea media	Grass Tree	4m	1.5m	45L (CT 1m)	As shown	Y
* Ensure these species are procured with a suitable nursery. Ensure the Landscape Architect has approved nursery stock prior to confirming the procurement contract.							
HAVILAH ENTRY (GULLY)							
CODE	BOTANICAL NAME	COMMON NAME	MATURE HEIGHT (m)	MATURE SPREAD (m)	CONTAINER SIZE	DENSITY	STAKE or GUY (Y/N)
CER gum*	Ceratopetalum gummiferum	Christmas Bush	10m	3m	400L	As shown	Y
ANG his*	Angophora hispida	Dwarf Apple Gum	10m	3m	400L	As shown	Y
BLE ind	Blechnum indicum	Fishbone Water Fern	1m	1m	200mm	2/m <sup>2</sup>	N
CUL dub	Culcita dubia	False Bracken	1.2m	1.5m	200mm	6/m <sup>2</sup>	N
DIC rep	Dichondra repens	Kidney Weed	0.15m	2m	200mm	6/m <sup>2</sup>	N
DOR pal	Doryanthes excelsa	Gynea Lily	3m	4m	300mm	1/2m <sup>2</sup>	N
DOO asp	Doodia aspera	Prickly Rasp fern	0.4m	0.6m	200mm	6/m <sup>2</sup>	N
LOM lon	Lomandra longifolia	Mat Rush	1m	1-2m	200mm	1/m <sup>2</sup>	N
MIC div	Microsorium diversifolium	Kangaroo Paw Fern	0.3m	0.9m	200mm	6/m <sup>2</sup>	N
VIO hed	Viola hederaceae	Native Violet	0.1m	0.5m	200mm	6/m <sup>2</sup>	N
WES fru	Westringia fruticosa	Coastal Rosemary	1.5m-2m	1.5-2m	200mm	1/2m <sup>2</sup>	N
XAN med*	Xanthorrhoea media	Grass Tree	4m	1.5m	45L (CT 1m)	As shown	Y
* Ensure these species are procured with a suitable nursery. Ensure the Landscape Architect has approved nursery stock prior to confirming the procurement contract.							

CARPARK FAÇADE + EDGE PLANTERS - LEVELS 02, 03 + 05 (GORGE)							
CODE	BOTANICAL NAME	COMMON NAME	MATURE HEIGHT (m)	MATURE SPREAD (m)	CONTAINER SIZE	DENSITY	STAKE or GUY (Y/N)
ANI 'BR'	Anigozanthos 'Big Red'	Big Reg Kangaroo Paw	0.5m	0.6m	200mm	5/m <sup>3</sup>	N
CAS cou	Casuarina 'Cousin It'	Cousin It	0.9m	1.2m	200mm	3/m <sup>2</sup>	N
CIS ant	Cissus antarctica	Kangaroo Vine	4m	2m	200mm	6/m <sup>2</sup>	N
CIS hyp	Cissus hypoglauca	Native Grape	9m	2.2m	200mm	3/m <sup>2</sup>	N
GRE 'PRM'	Grevillea	Poorinda Royal Mantle	0.3m	1.2m	200mm	3/m <sup>3</sup>	N
HAR vio	Hardenbergia violacea	Purple Coral Pea	Up to 6m	Up to 6m	200mm	1/m <sup>2</sup>	N
LOM lon	Lomandra longifolia Tanika	Tanika	0.5-0.6m	0.5-0.6m	200mm	5/m <sup>2</sup>	N
PAN pan	Pandorea pandorana	Wonga wonga Vine	3-6m	3-8m	200mm	3/m <sup>2</sup>	N
PEN alo	Pennisetum alopecuroides	Nafray	1.2m	1m	200mm	5/m <sup>2</sup>	N
RHI cap	Rhipsalis caplifrmis	Mistletoe Cactus	0.3m	1m	200mm	5/m <sup>2</sup>	N
RUS equ	Russelia equestiformis	Firecracker Plant	0.7m	1m	200mm	4/m <sup>4</sup>	N
TRA jas	Trachelospermum jasminoides	Star Jasmine	2m	1.5m	200mm	3/m <sup>2</sup>	N
WES fru	Westringia fruticosa	Mundi	0.3m	1m	200mm	1/2m <sup>2</sup>	N
* Ensure these species are procured with a suitable nursery. Ensure the Landscape Architect has approved nursery stock prior to confirming the procurement contract.							
LEVEL 03 THE TERRACE + SKY STREET (RIDGE)							
CODE	BOTANICAL NAME	COMMON NAME	MATURE HEIGHT (m)	MATURE SPREAD (m)	CONTAINER SIZE	DENSITY	STAKE or GUY (Y/N)
DOR pal	Doryanthes excelsa	Gynea Lily	3m	4m	300mm	1/2m <sup>2</sup>	N
LEP bra*	Leptospermum brachyandrum	Weeping Tea Tree	5m	3m	45L	As shown	S
OLE eur*	Olea europea	Olive Tree	8m	3m	400L	As shown	G
XAN med*	Xanthorrhoea media	Grass Tree	4m	1.5m	45L (CT 1m)	As shown	G
ACI hell	Acinotus hellianthi	Flannel Flower	0.5m	1m	200mm	3/m <sup>2</sup>	N
ALO 'TZ'	Aloe 'Topaz'	Topaz	0.5m	1m	200mm	3/m <sup>3</sup>	N
BAN 'BC'	Banksia 'Birthday Candles'	Birthday Candles	0.2m	1.5m	200mm	2/m <sup>2</sup>	N
CAR gla	Carpobrotus glaucenscens	Pigs Face	1m	1m	200mm	4/m <sup>2</sup>	N
CAS cou	Casuarina 'Cousin It'	Cousin It	0.9m	1.2m	200mm	3/m <sup>2</sup>	N
CIS ant	Cissus antarctica	Kangaroo Vine	4m	2m	200mm	6/m <sup>2</sup>	N
CIS hyp	Cissus hypoglauca	Native Grape	4m	2m	200mm	6/m <sup>3</sup>	N
DIA cae	Dianella caeruleae	Flax Lily	0.4m	0.6m	200mm	6/m <sup>2</sup>	N
DOO asp	Doodia aspera	Prickly Rasp fern	0.4m	0.6m	200mm	6/m <sup>2</sup>	N
FIC pum	Ficus pumila	Creeping fig	8-15m	3-5m	200mm	2/m <sup>2</sup>	N
HAR vio	Hardenbergia violacea	Purple Coral Pea	Up to 6m	Up to 6m	200mm	1/m <sup>2</sup>	N
LOM lon	Lomandra longifolia Tanika	Tanika	0.5-0.6m	0.5-0.6m	200mm	5/m <sup>2</sup>	N
VIO hed	Viola hederaceae	Native Violet	0.1m	0.5m	200mm	6/m <sup>2</sup>	N
PEN alo	Pennisetum alopecuroides	Nafray	1.2m	1m	200mm	5/m <sup>2</sup>	N
* Ensure these species are procured with a suitable nursery. Ensure the Landscape Architect has approved nursery stock prior to confirming the procurement contract.							



# 8.0 SOIL VOLUME PLANS

## LOWER GROUND

SCALE 1:1000 @ A3

0 10 50m



### KEY

- Property Boundary
- Basement under
- On Grade

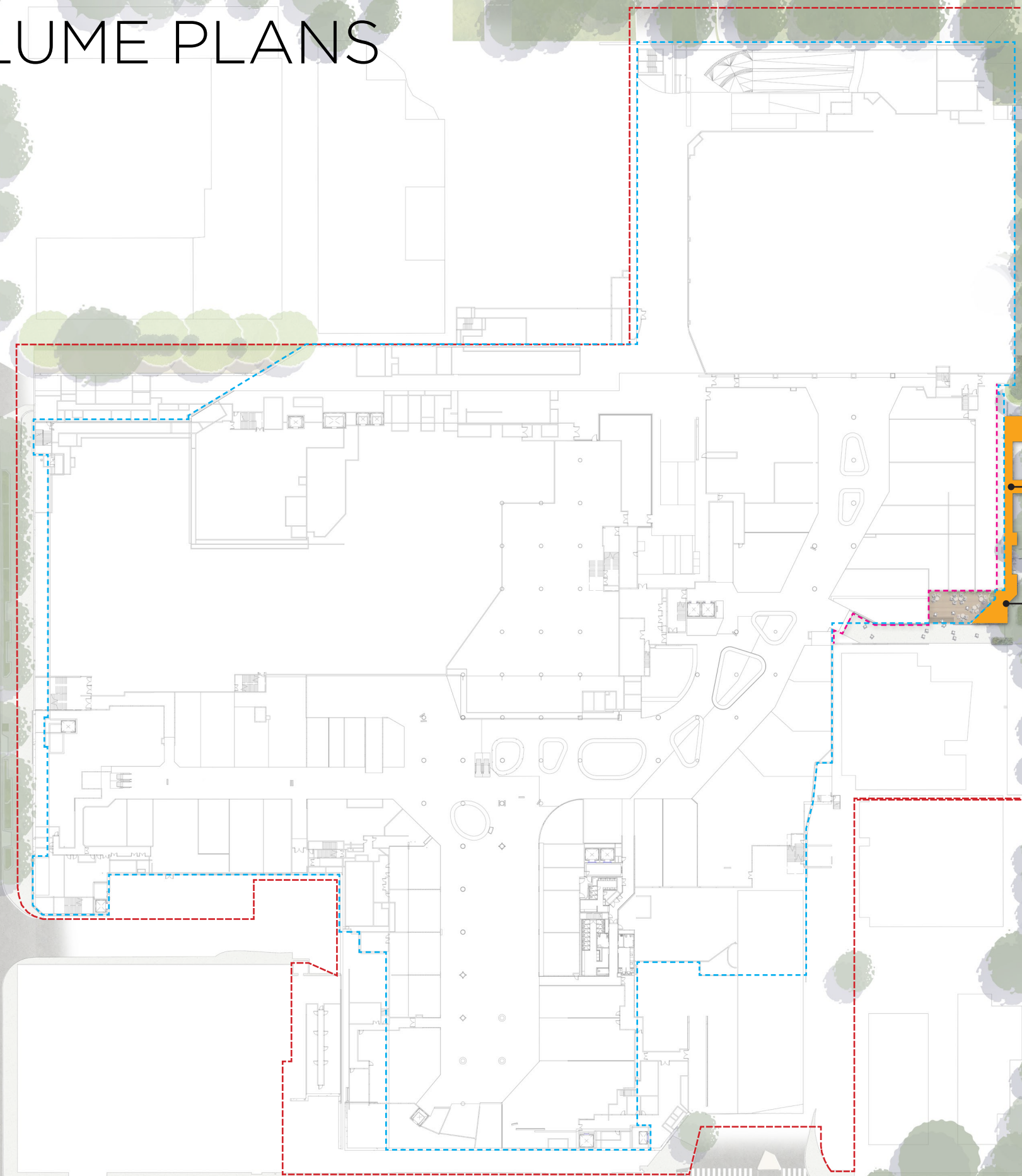

On grade planting with vines to OSD tank facade

On grade planting with small trees



# CHATSWOOD CHASE

## GROUND LEVEL



- KEY
- Property Boundary
  - Basement under
  - Building line over
  - On Grade - streetscape
  - Podium - Minimum 600mm depth

Infill and under planting to existing on grade garden beds



## LEVEL 01

SCALE 1:1000 @ A3



### KEY

--- Property Boundary

Podium - Minimum 600mm depth  
- cascading planting

Car park facade planters for climbing and draping plants - 500mmW x 600mmD



# CHATSWOOD CHASE

## LEVEL 02 - 2A



- KEY
- Property Boundary
  - Basement under
  - Podium - Minimum 600mm depth  
- cascading planting

Car park facade planters for climbing and draping plants - 500mmW x 600mmD



## LEVEL 03

SCALE 1:1000 @ A3



### KEY

--- Property Boundary

Podium - 200mm green roof profile

Podium - 600mm green roof profile

Podium - Minimum 600mm depth  
- 1000mm length planter  
alternating on and off grid



# CHATSWOOD CHASE

## LEVEL 04



- KEY
- Property Boundary
  - Podium - Minimum 600mm depth - cascading planting

Car park facade planters for climbing and draping plants - 500mmW x 600mmD



# 9.0 PLANNING PAREMETERS

## COUNCIL REQUIRMENTS

Willoughby City Council (WCC)

Street Tree Master Plan

Urban Tree Management Policy - Volume 3

The project site sits within Street Tree Precinct 1: Chatswood CBD, and is required by council to include a selection of the following street tree species:

PRECINCT 1: CHATSWOOD CBD Proposed street tree species						
Tree Species	Common Name	evergreen	deciduous	habit/form¹	verge width²	power-lines³
<i>Backhousia myrtifolia</i>	Grey Myrtle	E	-	cr	N	Y
<i>Elaeocarpus eumundi</i>	Eumundi Quandong	E	-	cu	M	N
<i>Eucalyptus paniculata</i> (BGHF)*	Narrow-leaved Ironbark	E	-	os	W	N
<i>Magnolia grandiflora</i> 'Exmouth'	Southern Magnolia cv.	E	-	cu	M	N
<i>Magnolia grandiflora</i> 'Little Gem'	Southern Magnolia cv.	E	-	cu	N	Y
<i>Platanus x acerifolia</i>	London Plane	-	D	os	W	N
<i>Platanus x orientalis</i>	Oriental Plane	-	D	os	W	N
<i>Pyrus calleryana</i> 'Cleveland Select'	Ornamental Pear	-	D	cr	M	N
<i>Pyrus calleryana</i> 'Capital'	Ornamental Pear	-	D	cn	N	N
<i>Tristaniopsis laurina</i> spp	Water Gum '	E	-	cr	M	Y

NOTES: Species are shown in alphabetical order and do not denote dominance or ranking.

¹HABIT/ FORM OF TREE  
c = compact/dense foliage; o = open crown/ canopy;  
upright = u; r = rounded; s = spreading; n = narrow/columnar or pyramidal.

²MINIMUM VERGE WIDTH (incl. footpath):  
N = narrow (<2.5 metres)  
M = medium (2.5-4.0 metres)  
W = wide (>4.0 metres)

³PLANTING UNDER POWER-LINES (incl. ABC):  
Item denotes suitability for planting under overhead power-lines or aerial bundled cabling:  
N = NO; Y = YES

\*BGHF LOCAL NATIVE SPECIES recommended for Pacific Highway plantations subject to adequate verge width and location of services.

Other relevant WCC design policy documents

- Chatswood CBD Planning and Urban Design Strategy
- Willoughby Tree Management Policy;
- Regulatory controls (WLEP 2012 Tree and Bushland Preservation)
- Willoughby Natural Heritage Register



PODIUM PLANTING WORKS

Planting depths

Landscape works on podium will include containerised planting in ‘raised planters’. Planting on podium will comply to the following minimum depths;

- Trees - min. 1000mm
- Small shrubs and ground covers - 600mm
- Groundcovers - 300mm

Planters will be mounded where possible to reduce the height of adjacent vertical walls and limit structural loading and increase / transition in soil depths

Facade planters and lightweight planters are varied in depths and widths in order to satisfy Structural requirements. The Extensive green roof soil mix is to be used to ensure plant growth is sufficiently supported.

Irrigation

The landscape works are to include a reticulated drip irrigation system. Note, confirmation of the use of rainwater source to be confirmed through design development (connected primarily to non-town water source and potable water supply as required for system function and top-up) to all containerised planting, gardens at grade and common planters / roof gardens. Drainage to all raised planters will be connected to the overall storm water system. The final location of the holding tanks will be confirmed through detailed design with the Hydraulic Consultant and Architect.

Specification notes

All plants shall be true to scheduled nomenclature, well formed, and hardened off nursery stock. Form and habit shall be normal for the plant as scheduled.

Standards;

- Conform to the following referenced documents:
- AS 4419-2003 Soils for landscaping and garden use
- AS 3743-2003 Potting Mixes
- AS 4454-2003 Composts, soil conditioners and mulches

- NATSPEC Guide: Specifying Trees - a guide to assessment of tree quality (Clark, R. 2003)
- AS 4373-2007 Pruning of amenity trees

Maintenance regime

Following the date of the Willoughby City Council approval of the landscape works ‘On Maintenance’, the contractor shall be responsible to maintain the Landscape for a 12 month period or until ‘Off Maintenance’ approval is achieved with WCC.

Summary of Work shall include but not limited to:

- Watering of garden beds and trees
- Weeding of garden beds, trees and pavements
- Supply and installation of mulch to maintain minimum depths as specified
- Monitoring of the vertical garden system and replacement of any failed sections
- Pruning, trimming and tree surgery
- Regular pruning of carpark facade trellis to ensure ventilation to carpark
- Pest and disease control of garden beds, planting and trees
- Replacement of dead, failed or significantly diseased (50% of foliage) plants and trees
- Removal of rubbish and debris from garden areas
- Keeping of log book

Watering: Coordinate the water supply and confirm the watering regime against State and Local Government legislation and restrictions at time of maintenance period. Program of watering shall ensure health and vigour of all vegetation is maintained. Without restrictions the contractor shall provide a minimum water application of 25mm per week to each area of vegetation.

Weeding: Spray or hand removal of all broad leaf plants and grasses considered invasive to the locality. Spray treatment is by non-residual Glyphosate.

Fertilising: Application of the approved slow release fertilisers shall be strictly in accordance to manufacturer’s specifications and rates, to ensure health

and vigour of all vegetation is maintained.

Beyond the time frame of a standard maintenance period (12 months) the landscape works will require replenishment of planting to maintain its high levels of health and appearance.

Typical Detail A

The following typical construction details are to be used where ground cover planting/lawn occurs on podium

Note: To reduce the quantity of vertical walls within the landscape these depths will be achieved through mounding where appropriate. At the point where the plant is to be installed will the depths stipulated are to be achieved.

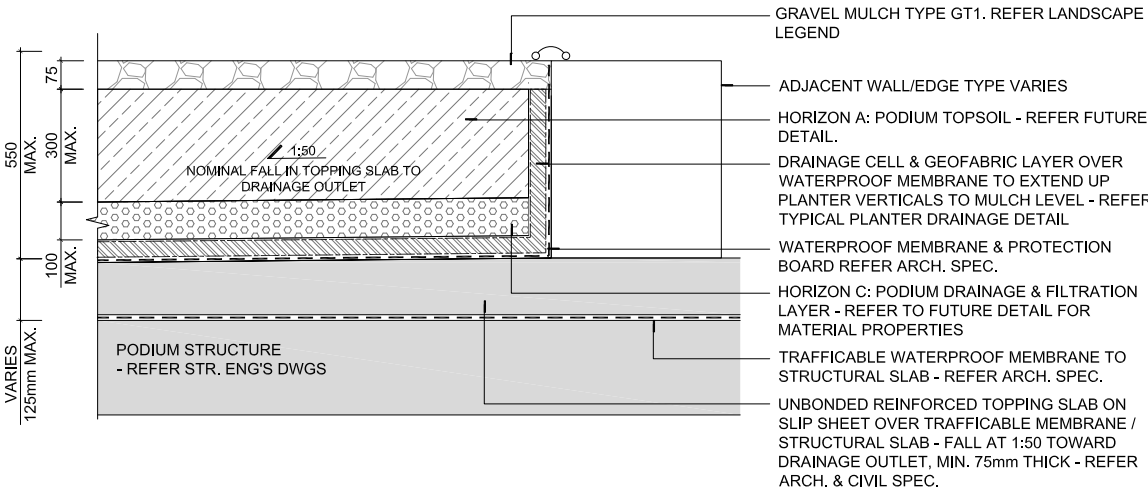

Typical Detail A



PODIUM PLANTING WORKS

Typical Detail B

The following typical construction details are to be used where shrub planting/tree planting occurs on podium

Note: To reduce the quantity of vertical walls within the landscape these depths will be achieved through mounding where appropriate. At the point where the plant is to be installed will the depths stipulated are to be achieved.

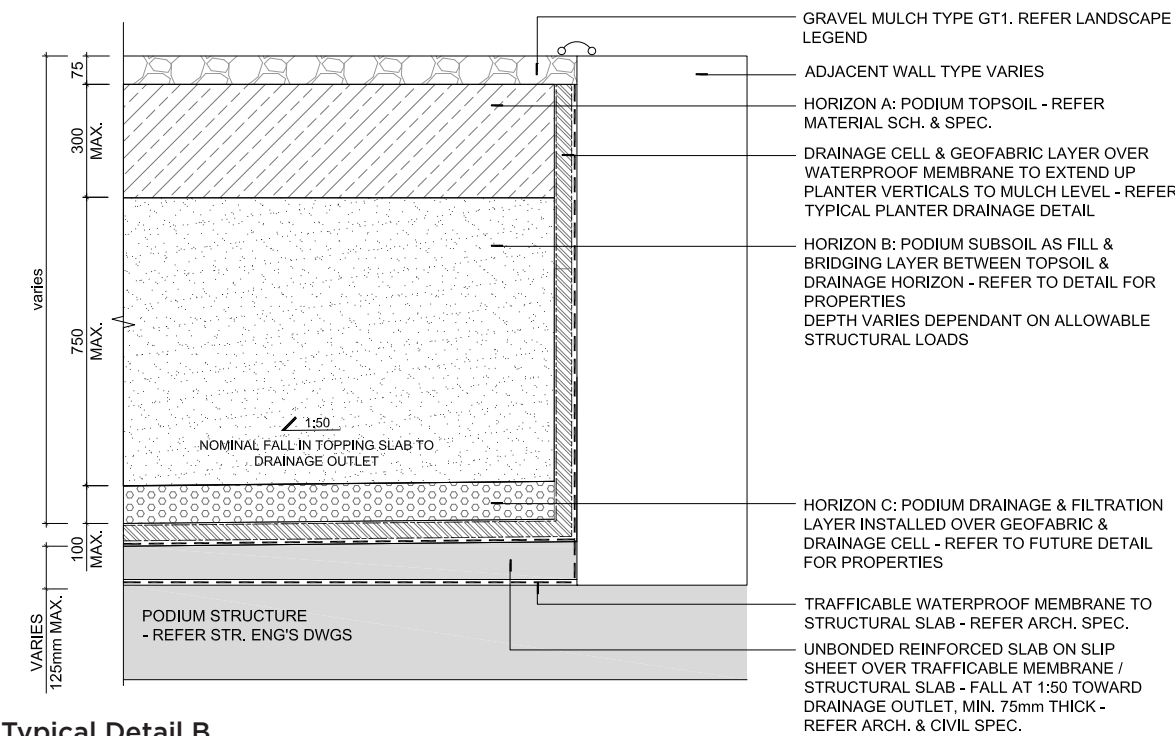

Typical Detail B

Typical Detail C

The following typical construction details are to be used where tree planting occurs on podium

Note: To reduce the quantity of vertical walls within the landscape these depths will be achieved through mounding where appropriate.

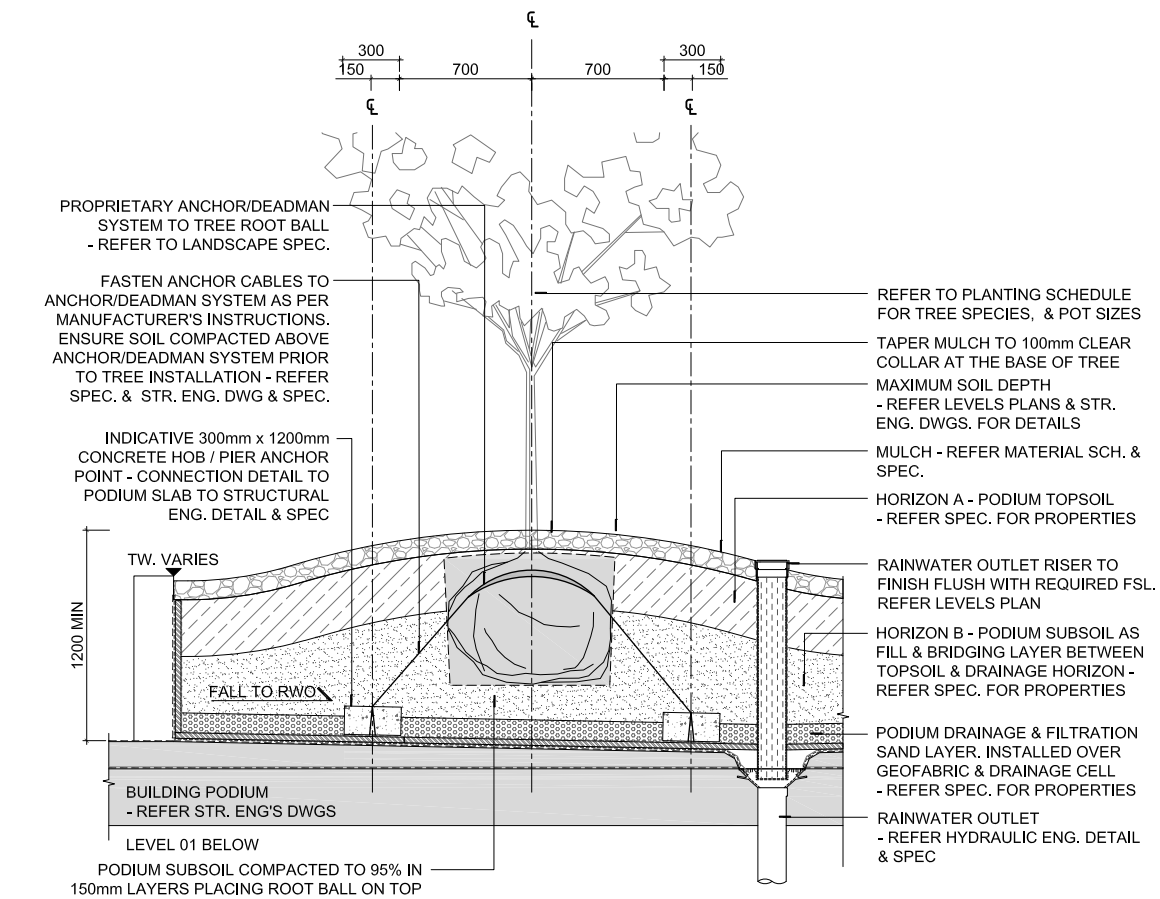

Typical Detail C



NATURAL GROUND PLANTING WORKS

Typical Detail D

The following typical construction details are to be used where ground cover planting/lawn occurs on natural ground.

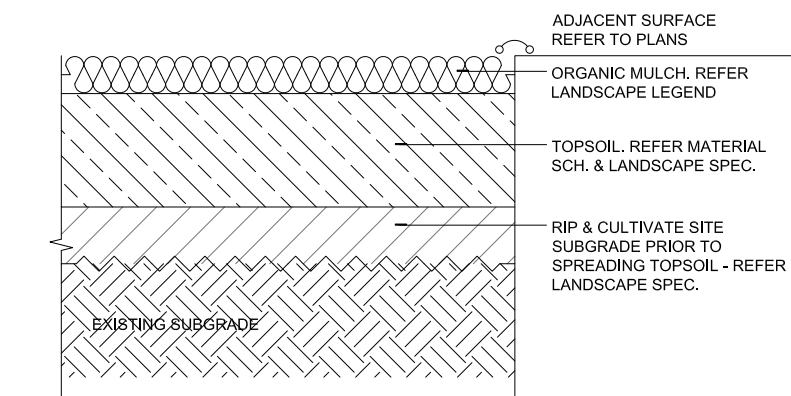

Typical Detail D

Typical Detail E

The following typical construction details are to be used where tree planting occurs on natural ground.

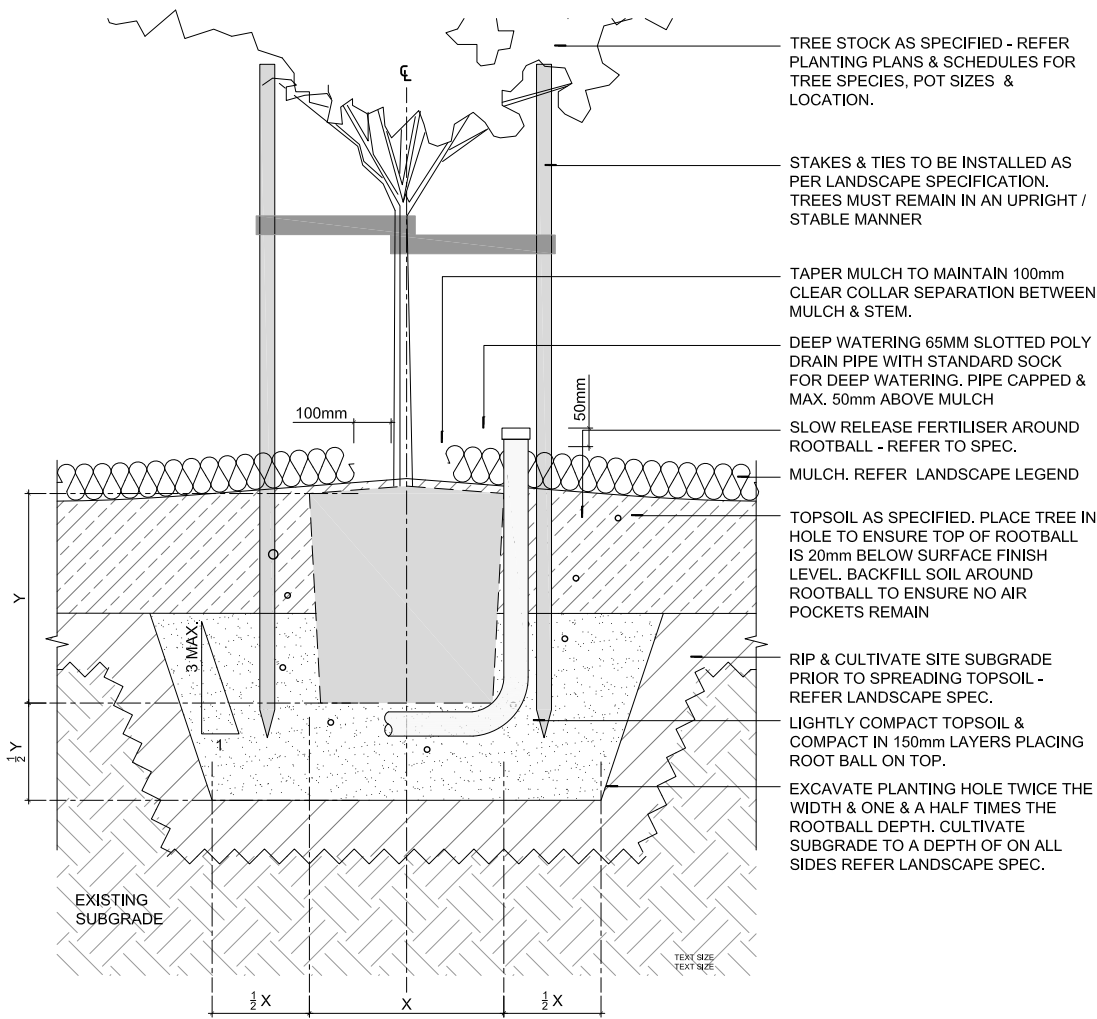

Typical Detail E



**Kate Songhurst**  
Practice Director

[kate.s@latstudios.com.au](mailto:kate.s@latstudios.com.au)

**Lat27**

Level 5, 262 Adelaide Street,  
Brisbane QLD 4000

PO Box 10954  
Brisbane Adelaide Street QLD 4000



07 3236 1086  
[lat27@latstudios.com.au](mailto:lat27@latstudios.com.au)  
[latstudios.com.au](http://latstudios.com.au)

LatStudios Pty Ltd  
ABN 47 141 969 940  
ACN 141 969 940

Creativity  
at all scales